Full Leased Wire Report of The International News Service.

THE CHRONICLE-TELEGRAM

. NO. 280. LAST NIGHT'S CIRCULATION 8,333 Three Months' Average 8,704, Member A. B. C. ELYRIA, O., THURSDAY, MARCH 13, 1924. Weather: Cloudy tonight and Friday; possibly snow Friday in extreme south portion; no change in temperature. PRICE 2 CENTS

HARGE FRAUD IN OIL LEASES

GE KENYON O REJECT OFFICE

to Refuse Posi- as Secretary of the v y, Washington ns

INGTON, March 13 — William S. Kenyon, of whom president Coolidge e Portfolio, of secretary avy, has informed Mr he cannot serve, accord- iable reports here today. Kenyon had a long con- with president Coolidge hite House this morning, ied to state what decision reached His friends, asserted he had turned offer.

EE LORAIN IZE TOTERS RE FINED

ed Old Affidavits Replaced by New ; Each Fined $500

Lorain visitors of the ws were fined in court ing by Judge W. B. All of these men had cted by the last grand a third offense, but this the indictments were

ffidavits were at once and the defendant's lty. In the case of George h was all ready for trial, felt that it had a weak ose claimed he had sold usiness. He was fined costs.

case of Libero Caruso r Lawrence Wetzer t the defendant had been d deal of service to his o affidavits were drawn harging illegal possession , and the other charging of a still He was fined costs for each offense. Shuster was fined $500 for illegal possession.

Bankers To elp France Stabilize Franc

YORK, March 13.—Con- ts advance, as sensation- recent decline of the anc was up 19 1-2 points ening of the foreign ex- market today. The open- was 4.40 based on the tion of reports that J. n and Co., had headed a bankers to throw $100,- gold certificates to the government to check the he franc

's of the loans had filled eet for several days and rength of them the franc s stopped and a rise set

Wall Street repeated rumor—that the end of gle was in sight and and Germany will accept mmendation of the inter- perts committee headed es G Dawes

opinion of bankers, the Syndicate loan backs up rt for it was pointed out 00,000,000 would not be n mere hope of better s without some assur- definite plans to bring e improvement.

RACTURES ARM

Nead of 608 Cleveland and an employe of the namel Products Company misfortune to fracture his result of its being caught truck which he was un-

s taken to Memorial hos- ere he received treatment.

IA, O., March 13.— dical riddle which has l specialists in all parts nation today was plac- the hands of Lima phy- s, who will seek to save e of Maxine Rawson, 4 body slowly is petri-

MBUS, O., March 13.— n of Longview hospital, t and the old Hamilton nirmary, next to the hos- e being made today by Welfare Director Harper n Youngblood, engineer welfare department, pre- to the state acquiring n of these properties.

CUPID ATTENDS REVIVAL MEETINGS; SNARES THE "ANGEL OF BROADWAY"

Rheba Crawford.

She's going to be married! Rheba Crawford, the beautiful Salvation army lassie, who captured the interest of the whole country last year by her persistence in holding meetings on Broadway in New York despite polite opposition, is going to be wed shortly to Harold Sommers of St. Petersburg, Fla. Miss Crawford has been conducting a revival mission in the Florida city since she resigned from the Salvation army because of the publicity given her. Sommers is editor of a tourist paper, a Rotarian and leader in civic activities in St. Petersburg.

GRAND JURY GIVEN TWO "BRIBE" NAMES; HITS AT DAUGHERTY

WASHINGTON, March 13.—The case of the two members of Congress accused of having accepted bribes for using their influence in Washington were placed before a federal grand jury here today.

The government was represented by four assistant attorney generals, Grim, Davis, Willebrandt and Seymour, acting under the direction of Attorney General Daugherty.

Issue More Subpoenaes

Abandoning temporarily the investigation of loans and alleged "slush funds" the senate oil committee today decided to delve into the political aspects of the oil scandal and issued fresh batch of subpoenas for men identified with presidential candidacies past and present

Among those subpoenaed were Rud Hynicka, Republican national committeeman from Ohio, Norman J Gould, Eastern manager for Wood in 1920; Harry Mackenzie, now identified with Coolidge's Chicago headquarters; Charles H Gerrish, of Columbus, Ohio, and Tiffin Gilmore, of Columbus

Skeletons Rattling

Skeletons were rattling in the closets of official Washington today as the Brookhart-Wheeler committee dug deeper into the morass of sensational inference and insinuation concerning the relationship that existed between attorney general Harry M Daugherty and Jesse W Smith, his "man Friday" whose tragic suicide a year ago has never been fully explained

Mrs Roxie Stinson, divorced wife of Smith, again was the chief witness before the senatorial committee that is investigating Daugherty's fitness for his post And it was expected that she would continue her half told story of yesterday concerning the profits she said came to the dead man through his close association and long intimacy with Daugherty—profits from stock deals and from sources she intimated were most mysterious

All her knowledge of these matters, she has told the committee, came from conversations with the dead man Although they were divorced eight years ago, after only a year and a half of married life, Smith supported her, until the time of his death, she said, and she frequently saw him and talked with him about his new business in Washington his association with daugherty and his frequent attendance on presidential trips at the personal guest of the late president Harding and the attorney general

She did not specifically charge that Daugherty was a party to these mysterious deals, but she said Smith had intimated to her that he was always referring to "we" as meaning himself and Daugherty. Friends of the attorney general were indignant today at the nature of the testimony, pointing out that none of Mrs. Stinson's testimony would be accepted as legal in any court of law, and the fact that the committee did not allow Daugherty's counsel, Paul Howland, to challenge the testimony, or cross examine the woman they declared was proof that the committee was "stacked against Daugherty."

Witness Guarded

Senator Wheeler "the Committee prosecutor" who went to Columbus and personally conducted Mrs. Stinson to Washington shielding her from photographers or reporters, decided today to go deeper into the stock dealings storise Mrs Stinson testified Smith had given her a small block of shares in White Motors and Pure Oil which she said Smith told her "They got for nothing"

To this end, a subpoena was issued for Will R Hayes, said to be the Columbus manager of Samuel Ungerlieder and Co, a Cleveland brokerage concern through which she said Smith had done most of his trading under the pseudonym of "Will R A Hayes," and "Will R. A. Hays, Number 2."

Hayes was instructed to bring his books, and they were expected to reveal whether these "blind accounts" were kept

"The head bookkeeper" of the Midland National Bank, at Washington Court House, Ohio of which Daugherty's brother, Mal Daugherty is president, also was subpoenaed It was in this bank that Mrs Stinson testified her husband told her he had $175 000 in eastern money. It was in this bank, too, she said that Smith had a personal account of $11,400, which she claimed after his death, and which Mal Daugherty, she said, refused to give her on the ground that it was "part of Smith's estate and consequently would have to be probated according to Smith's will"

At that time, she said she told Mal Daugherty that "she might have to open up something he would rather not have opened up"

FRANK KLADY LEFT OUT AS BOOZE RAIDER

County Has Not Yet Taken Action to Appoint Him Deputy Sheriff

Due to the fact that the State has ruled that Frank Klady a "card man" employed by the county to obtain evidence in liquor cases was not a legally appointed deputy under the State laws, he is no longer in the employ of the county Before he can be re employed he will have to be appointed a deputy sheriff, and that has not yet been done.

The posecutor's office has stated that liquor prosecutions will be conducted as vigorously as formerly, and it is likely that some action will soon be taken.

FEAR 25 LOST IN OCEAN STORM

Ten Survivors From Norwegian Steamer Being Brought to Norfolk, Va.

NORFOLK, Va., March 13.—Maritime authorities today awaited word from the Norwegian steamer Cissy with ten survivors aboard from the Ward line freighter Santiago that foundered in the Atlantic storm with the probable loss of 25 men, sixty miles houth of Cape Hatteras, early yesterday.

The Santiago with a cargo of sugar, was enroute from Matanzas, Cuba, to New York. She carried a crew of 35 men. The ten survivors were picked up in a lifeboat by the Cissy.

The Cissy, under command of Captain Nels Stinessen saw no more boats or survivors in the vicinity. The waves were running mountain high. A general call sent by the Naval Base radio to all ships in the vicinity had met with no response early today.

Static conditions along the entire coast are good today. The naval base reports and they are in touch with all points. The Cissy has only one radio operator aboard and it is thought that perhaps he has become exhausted after his long vigils.

LEFT MILLION TO HELP POOR

NEW YORK, March 13 —Appraisal of the will of Jacob L Loose, one of the founders of the Loose-Wiles Biscuit Co., revealed that the poor and needy of Kansas City, Mo, will share in the bulk of his estate valued at $2-289,465, it became known today

The will provides that $1,000-000 in bonds be set aside for the creation of "The Jacob L. Loose Million Dollar Charity" Fund and adds that this money be expended "to relieve personal distress and sickness among the poor and needy of Kansas City, especially among children, such as assisting and providing food, fresh milk free ice, medical aid and surgical attention"

SLAYER GIVEN LIFE IN "PEN"

This morning Judge W. B Thompson sentenced Chas. Wright killer of Nickle Plate detective James Lacey, to the penitentiary for the balance of his natural life Wright had nothing to say and took his sentence stolidly and without emotion.

SHE IS "THE WOMAN IN THE CASE" IN KENTUCKY KIDNAPPING-SLAYING

Mrs. Mary Heaton and (inset) William C. Gates.

She is "the woman in the case." Because he believed William C. Gates was paying attentions to his wife, Mary, Richard Heaton kidnapped and held Gates prisoner for three days with the intention of performing a gland operation upon him. Gates, in telling the story to the police of Louisville, Ky., said he managed to get hold of a gun and win his liberty by shooting and killing Heaton.

22,000 RAIL EMPLOYES ARE GIVEN RAISE

PHILADELPHIA, March 13.—Approximately 22 000 employes of the Pennsylvania railroad will benefit through a five per cent wage increase announced today. The increase affects engineers, firemen, hostlers and hostlers helpers and is retroactive to Jan 16, 1924.

Agreement on the new wage scale was reached yesterday at a meeting of representatives of the company and employes.

State Briefs

COLUMBUS, March 13.—Additional help for weak school districts came today when Attorney General Crabbe rendered an opinion to State Auditor Tracy that the proceeds from the fifteen hundredths of a mill levied in those regions may be used the remainder of the present school year.

COLUMBUS, O., March 13.—Lee F. Stevenson, 26, Columbus, former clerk in the state architects office, will today be arraigned in municipal court here on a charge of embezzlement. He took $3200 of state funds, it is charged. For two months police all over the country sought him. Late Wednesday he surrendered, saying, "I'm tired of dodging cops."

LIMA O, March 13 — Chief James Ague of the Wapakoneta police force has stepped out with an innovation in squads The suicide squad, the sponge squad and others have been scrapping Now he runs the "snoo" squad for sheik-struck maidens who cling to the bars of the jail and coo at the handsome prisoners

COLUMBUS March 13 —Style exhibitions by 75 wholesalers from various parts of the United States marked the closing session here today of the three day convention of the Ohio Retail Dry Goods Association

COLUMBUS, March 13—Attorney W. D Wilkin, Cleveland today is the head of the organization of Ohio Democrats supporting William G. McAdoo for the presidential nomination. Selection of Wilkin was made at a meeting here late Wednesday of McAdoo supporters who mapped out plans for waging an intensive fight in Ohio for delegates to the democratic national convention at New York City next June Delegates will be chosen at the April presidential primaries

COLUMBUS O March 13 — John H. Miller, alias Bradford, of West Union Adams County, was sentenced to serve two and one-half years in the penitentiary The penalty was imposed for obtaining $1017 from a Columbus bank.

FORD RAILROAD WRECK KILLS 1, HURTS 2

Double Header Train and Six Cars Go Into Ditch Near Springfield, O.

SPRINGFIELD, March 13.—Andrew Henry, 32, Defiance, fireman was killed and Mike Gorman, 45, Lima, engineer, and John Donnelly, 32, Springfield, brakeman, were seriously injured, here today when a northbound double-header freight train on the Detroit, Toledo & Ironton railroad was derailed by hitting an open switch.

Both engines and six freight cars went into the ditch By leaping from the second engine, F. E. Berkes, engineer, and Leo Dunbar, fireman, both of Napoleon, escaped injury.

Henry was pinned beneath the first engine He was dead when his body was extricated two hours after the wreck occurred Gorman and Donelly each sustained a broken leg They were taken to a local hospital. Both are expected to recover.

The wreck, which occured at the switch at the entrance to the O. S Kelly Piano Plate Company's plant at Water street believed by D T & I. officials to have been caused by an iron bar on a proceeding train falling into the switch, holding it open.

Forfeiture of Ship Is Asked

NEW YORK March 13 —Following up the seizure of the British steamship Orduna yesterday by the United States government, United States district attorney William Hayward today filed in the federal court a libel demanding forfeiture of the ship. Ten thousand dollars worth of whisky and narcotics were seized on the ship yesterday and seven of the crew arrested on charges of attempting to smuggle the contraband goods ashore.

County Florists Banquet

LORAIN, March 13 —The Lorain County Florists Association held a meeting in this city last night at which there was an attendance of 55. Talks were made by two Cleveland florists and Judge J F. Strenick.

LIMA, O, March 13 — A mystery letter, warning the Lima addressee to be on the lookout for three murderers who escaped from the death house in Arkansas state prison several weeks ago, stirred city and county officials and postal inspectors here to a vigorous search of the city today.

FOREIGN NEWS NUGGETS

BERLIN, March 13.—The German Reichstag was dissolved today by president Ebert. Such action has been in contemplation for a fortnight.

LONDON, March 13 —British admiralty and civil officials today denied the accusations of Italian newspapers that the British Mediterranean maneuvers constitute a protest against the proposed Latin union or against Italy's determination to strengthen her own navy. The maneuvers were described as routine.

LONDON, March 13.—The labor government was defeated in the House of Commons this afternoon on a motion to suspend the rule calling for adjournment at 11 p. m. This was the first defeat the McDonald government has sustained in commons.

CEUTA, Morocco, March 13 —A Spanish gunboat today captured a British yacht which was smuggling arms into Morocco for the Riff tribesmen.

MILAN, March 13. — Signor Forni, leader of the "dissenting group" of fascistis was attacked and badly beaten today. Revolver shots were fired causing panic Forni will be in the hospital a month.

GENEVA, March 13.—Albania today requested the league of nations to take over her economic reconstruction as in the case of Austria and Hungary.

ACCUSES SINCLAIR, FALL CONSPIRED TO CHEAT GOVERNMENT

CHEYENNE, Wyo., March 13.—Federal Judge T. Blake Kennedy today granted the United States Government a temporary injunction against the Mammoth Oil Co., and two other Sinclair Oil Companies restraining them from further extraction of oil from the famous Teapot Dome leases, which have been under fire on charges of fraud and corruption in acquisition by Harry F. Sinclair from Former Secretary of the Interior A. B. Fall.

CHEYENNE, Wyo., March 13.—Charging Former Secretary of the Interior Albert B. Fall and Harry F. Sinclair, president of the Mammoth Oil Co., with conspiracy to defraud the United States, the government today filed suit in the Federal Court here to cancel the lease under which Sinclair obtained rights to the oil on the Teapot Dome Naval Reserve.

The government suit was based largely on the allegation that an executive order issued by the Late President Harding on March 31, 1921, was invalid and illegal, but it was charged that this order which gave Fall authority to dispose of certain oil lands, was obtained from the president through misrepresentation.

The suit was filed by Atlee Pomerene and Owen J. Roberts, the special counsel named by President Coolidge to conduct the oil litigation for the government.

List of Charges Filed

Their complaints asked that the court proceed as follows:

1.—Issue a temporary injunction restraining the Mammoth Oil Co. from further operations under its lease of April 7, 1922, and its agreement of Feb. 9, 1923.

2.—Appoint receivers to take possession of the Teapot Dome pending the conclusion of the litigation.

3.—Issue a final injunction prohibiting any official of the Mammoth Oil Co., including Sinclair from trespassing on the Teapot Dome.

4.—Enter a decree holding the lease of April 7, 1922, and the agreement of February 9, 1923, null and void.

5.—Enter a decree commanding the Mammoth Oil Co., to surrender the agreements to the government for cancellation.

6.—Enter a decree commanding Sinclair to repay the government for all the oil taken from the Reserve.

7.—Compel the Sinclair Crude Oil Purchasing Company and the Sinclair Pipeline Co., to prove that they have any right to the lands they now occupy in Wyoming.

8.—Grant any other relief for the government that the court deems advisable.

Hold Order Illegal.

After formally establishing the fact that Albert B. Fall, was secretary of the interior and that Edwin Denby was secretary of the navy at the time of the Sinclair lease was entered into by those officials, the government's bill in equity quoted the statute under which the secretary of the navy has control over naval oil reserves, such as the Teapot Dome, declared that the Harding executive order was illegal and invalid, and then said.

"Such order was obtained from the United States by representations, persuasions and activities of Albert B Fall, then secretary of the interior and the president, in making said order acted upon said representations The representations were false in that Fall represented to the president that said order was a proper order, and that its execution and promulgation was desired for the public benefit and for the advantage of the United States while in truth and in fact, Fall desired that the said order should be made in order that he might deal with the lands not in the interest of the United States, but to the advantage, profit and benefit of defendant Mammoth Oil Co, and in particular of Harry F Sinclair. The representations so made were in the interest of and for the purpose ultimately of benefiting the defendant, and not in the interest of and for the benefit of the United States of Amercia

"All of said representations made by Fall were false and untrue and were made by him for the unlawful purpose of enabling him, as secretary of the interior, to effect a pretended and unlawful transfer of rights in said lands from the government of the United States to the Mammoth Oil Co."

Referring to the lease of Teapot Dome entered into by Fall, and Denby, with Sinclair on April 7, 1922, the complaint said the lease was "null and void in that its pretended execution was effected without authority in law," as to the agreement of February 9, 1923, for the construction of government oil storage tanks by Sinclair, this was declared to have been made without advertisement of competitive bidding and was "therefore fraudulent, illegal, null and void"

Rubber Stamped Name.

In one paragraph of the government's bill it was stated that Secretary of the Navy Denby took part in the negotiations of the Sinclair lease and contract and affixed his signature thereto merely as a colorable attempt to convince the compliance by him in its terms and an exercise of discretion in connection with its making"

Detailing the negotiations between Fall and Sinclair, the complaint said that other persons, viz. the Texas Company, the Pioneer Oil Co., Edward L. Doheny, Leo A. Stack and others, tried to get leases in the Teapot Dome but were denied an opportunity by Fall.

It was declared that Fall "steadfastly refused to take the opinion of the solicitor of the department of the interior or of the attorney general of the United States concerning the legality" of the leases and charges were made that Fall "secretly communicated" to Sinclair that he could not obtain any leases in the Teapot Dome until he presented quit claim deeds for the lands embraced within the agreement.

"Said Albert B. Fall," the complaint went on, "made the obtain-

(Continued on Page 2)

NEWS FROM OUR SUBURBS

AMHERST

By MISS LUCY HORN

HONOR DON PANKOFF

AMHERST, March 13.—The Sunday school associates of Donald Pankoff was entertained at his home last evening. Twelve were present and enjoyed games. A lunch was served to the following: Robert Hubbard, Morris Belden, Howard Walker, Otis Schofield, William Purcell Alfred Sharp, Clayton Hoffner, Edward Frederick, William Robertson, Harry Hoffner, Albert Kline and Richard Monger.

CRUSHES FINGERS

AMHERST, March 13.—Ned Davis had his fingers crushed at the Ohio Cut Stone Co. yesterday.

AMHERST BRIEFS

AMHERST, March 13.—The Ladies Society of the M E. church was entertained by Mrs C. A. Alexander and Mrs. Harry Hollingsworth at the church parlors yesterday. A large number attended. Refreshments were served by the hostesses.

The Jolly Jester appeared at the local school building yesterday and entertained the children. Many stories were told the Jester in regards to different foods used that was helpful for the geenral health of the children. A large crowd attended.

The Security Benefit Asso., held initiation at their hall last night. The Elyria order was present.

The Woman's Christian Temperance Union will hold a tureen dinner at the Congregational church parlors one week iron today March 20th at which time Mrs. Kelsey of Oberlin, County Supt. of Child Welfare will be present and speak. The Parent-Teachers Association and friends are asked to attend. Dinner will be served at noon,

Mrs. H. A. Finnegan was hostess to the Needlecraft Club at her home yesterday afternoon. Needle work was the principal diversion. Light refreshments were served to 10.

Mr. and Mrs. Bert Jenne entertained for supper Tuesday evening, Mr. and Mrs. P. L. Wagner of Elyria.

Mrs. Elsie Bruce spent yesterday in Cleveland.

Mrs. Wm. Ennis, Jackson street is reported on the sick list.

Mrs. Laura Lute underwent an operation at the hospital today.

Rev. F. E. Eastman, spoke at the Father and Sons banquet at the Delaware Avenue M. E. church Lorain, last evening.

Rev. and Mrs. Hibler from Toledo and Mrs. Hite visited Mr. and Mrs. C. D. Worcester Tuesday evening.

Mrs. A. Burnett was a Lorain visitor yesterday.

Helen and Thomas Nugent and Rose Wenzle were Cleveland visitors yesterday.

Mrs. S. A. Kurtz of Lorain visited her mother, Mrs. Lizzie Belden yesterday.

The Ladies Society of the Lutheran church will meet Friday instead of today on account of the funeral of J. Kraege today.

Wm. McCarthy and Bert Gornor of Lorain spent last evening with Amherst friends.

Missse Edith Gutro and Jenne Jaeger spent last evening in Elyria.

John Schoeffer leaves this week for Oregon after two months visit here.

Mr. and Mrs. E. C. Schibley will occupy the John Bodman residence on Milan avenue.

Lee Menz spent yesterday in Cleveland.

30-YEAR GOITRE REMOVED

Cleveland Lady Successful With Home Treatment

Headaches, Nervousness, Smothering, Palpitation and Sleeplessness Relieved

Mrs. G. H. Devore, 8710 Meridian Ave., Cleveland, Ohio, says, "My suffering has been so great, will be glad to write or talk to any one suffering with goitre. Was losing my voice. Since using Sorbol-Quadruple have regained my voice and my health is better than it has been for years."

Sold by all drug stores or write Sorbol Company, Mechanicsburg, Ohio. Locally at H. A. Crandall's Drug Store.—Advertisement.

—because, when sufficiently cooled, water becomes filled with multitudes of needle-like crystals. These increase and interlace until the whole mass is solidified. During icy weather

Puretest Aspirin Tablets

are a mighty big help in throwing off colds and the grippe.

Absolutely true aspirin, tablets so skillfully made that their beneficial action begins in 15 seconds. Highest purity, never irritate or burn.

One of 200 puretest preparations. Every item the best that skill and conscience can produce.

CRANDALL'S

The Rexall Drug Store

MY HUSBAND'S LOVE

Adele Garrison's New Phase of

Revelations of a Wife

Copyright, 1924, by Newspaper Feature Service, Inc.

Madge Wondered Whether Bob Had Been Coached.

"WHEN the noise of the car begins to get faint," I whispered to Edwin, "I shall start this. Luckily it doesn't make much noise."

"All right," he assented, also in a whisper, and then we all waited, tensely listening to the motor of the other car. In that interval there shot through my mind a remembrance of another time when I had waited in a similar retreat farther down the road for another car to pass. Then I had been doing government service, now I was upon an errand affecting the happiness of my own family. But the winding paths and secluded nooks of the section were serving as faithfully for one expedition as they had for another.

I knew that many legends hung around the section, tales of the Revolutionary War, when the farmers hid their horses in glades more secluded still than these, that the British soldiers might not find them, tales of Indian skirmishes, farther back, tales of smuggling later on, of spies during the great World War, and last of all, tales of bootlegging touching every road of this end of the island, where the distance from the coast of the ocean to that of sound or bay was so short as to be almost negligible to a swift motor car.

These remembrances and speculations, however, were but loose threads floating around the strand of stout fabric to which my mind was holding. I did not wish the men in the other car to notice the sound of my own starting engine, therefore I must not wait until they had stopped theirs altogether. On the other hand, I wanted them to get as far away as possible. I was glad to have Edwin take the decision out of my hands.

Full Speed Impossible.

"They are slowing up now," he whispered. "Better——"

I did not wait for the finish of his sentence, but turned the switch key, hoping desperately that the car would respond in its invariably gratifying fashion. Never was the sound of the starting motor more welcome to my ears, and I handled my gears and clutch with infinite care for fear of stalling, as I guided the car out of the little glade into the wood road and then out to the broader highway.

"I'm going to let her out a little," I said to Edwin. "Will you watch that side of the road for me?"

"Of course," he said, and I sent the car along the road at as good a pace as I dared, considering the rain, the constant curving of the road, and the danger of skidding.

"I'm going to take this road along the bay to Southampton," I explained, although I knew that all roads were alike to my passengers, unfamiliar with the region. But my nervous tension demanded relief in some sort of speech, and this was nearest my lips. "It's a little longer and more winding, but there's very little travel on it at night, and we come out in a remote part of the village. By the time we reach the main road if there do happen to be watchers for us, we might have come from any one of four different directions, and there will be other cars passing."

"That appears to be a splendid idea," Harriet said in the tone of a person who does not understand the conversation in the least, but thinks some comment upon it must be made.

Concern for the Children.

"Do you want me to keep on telling you if I see a light?" Mary piped, inordinately proud of her position as lookout.

"I shouldn't think it would be necessary now," Harriet interposed, "and I'm afraid she'll get chilled, kneeling on the seat. I can't keep the blankets over the others either, with her wriggling around."

Despite my anxiety, I could not help smiling to myself at Harriet's querulous tone. It was so exactly the worried mother-tone of the woman who can see nothing beyond possible "colds" or other illness for the small children in her care. My sister-in-law was fast being molded into the niche Fate had provided so strangely for her.

"I won't need you now, dear," I assured the eager child, "but if I should want you again, I'll tell you."

My brother-in-law had made no comment whatever upon the little colloquy, but after a few minutes, I noticed he was engaged in a whispered conversation with the boy upon his lap, and after an interval of silence, he spoke aloud.

"Bob, are you comfortable, or would you rather get in another position?"

"If you don't mind, Uncle Edwin, I WOULD rather sit the other way," the boy responded, and something in his tone made me think suddenly of my school teaching days. The voice and manner of the child were those of one coached, and the conviction came to me that my brother-in-law had rehearsed question and answer with the child. Why?

Town Line North

By Mrs. E. C. Schubert

TOWN LINE NORTH, March 13.—Mrs. Claude Robbins, of Cleveland, visited her mother, Mrs. Margaret Delfield, Wednesday.

Henry Kolbe and son Melvin, of Middle Ridge, called on Mrs. G. W. Spiegelberg, Sunday.

Mr. and Mrs. Walter Grobe and family, of South Ridge, called on Mr. and Mrs. E. C. Shubert and son Sunday evening.

Wm. Cook, of Lorain, visited his parents, Mr. and Mrs. V. Cook, Sunday.

Mr. and Mrs. A. Dellefield and family, of South Ridge, accompanied by Mr and Mrs. Hollis, of Elyria, visited at the J. H. Delfield home Sunday afternoon.

John Bechtel, of Amherst, and Frank Bechtel, of South Ridge, called on Lewis Spiegelberg one day last week.

Mrs. J. H. Delfield returned to her home Thursday after spending several days with her sister, Mrs. J. F. Stein, and family, of Lakewood.

Mrs. Joe Coverdale, Mrs. Margaret Dellefield and Mrs. J. H Delfield attended the meeting of the Ladies' Aid society of St. Peter's church Thursday afternoon.

Mr. and Mrs. G. D. Gern called on Mr. and Mrs. George Schwartz and Mrs Anna Peters, of Lorain, Sunday.

Mr. and Mrs. Rollin Baus, of Elyria, called at the home of Mr. and Mrs. Henry Dellefield, Sunday.

Mr. and Mrs. Henry Haag and family, of Murray Ridge, visited Mr. and Mrs. V. Cook, Sunday.

Mr. and Mrs. Henry Dellefield were business visitors to Lorain, Monday.

Mrs. Louis Ernst visited her sister, Mrs. George Kolbe, of Sandusky, Sunday.

Mr. and Mrs. Leo Stronski and family visited their daughters, Eleanor and Anne, of Lorain, Sunday.

Mrs. Lewis Spiegelberg pleasantly entertained the members of the Evergreen club at her home Wednesday afternoon. The afternoon was spent in a social way. In the St. Patrick contest Mrs. Spiegelberg won honors, at the close of the afternoon a delicious lunch was served by the hostess. Those present were, Mrs. Peter Dellefield, of Murray Ridge; Mrs. A. Dellefield, of South Ridge; Mrs. Joe Coverdale, Mrs. Henry Dellefield, Mrs. V. Cook, Mrs. J. H. Delfield, Mrs. Margaret Dellefield, Mrs. G. D. Kern, and Mrs. E. C. Shubert, of Town Line. Mrs. Claude Robbins and Mrs. Carl Dellefield, of Cleveland, were guests of the club. Mrs. V. Cook will entertain the members Wednesday April 9.

Mr. and Mrs. John Preis and son, of Lorain, called at the home of Henry Dellefield, Sunday evening.

Try an ad in the Chronicle-Telegram want columns.

MANSFIELD, O., March 13—After Bertha Pettit, ten year old, had taken the witness stand and testified against her father, Willard Pettit, who is being tried for second degree murder in connection with the killing of John Payne, two of the bondsmen withdrew their names from the $40,000 bond. Pettit is again in the custody of the sheriff.

HAY AND GRAIN

Straw	[illegible]
Hay	22.00
Wheat, No. 2	1.08
Oats	50
Corn	80
Gluten	50.00
Bran	36.00

Get Rid Of Dandruff By Shampooing With

Cuticura Soap

At night lightly anoint the scalp, especially spots of dandruff and itching, with Cuticura Ointment. Next morning shampoo with a suds of Cuticura Soap and hot water. This treatment does much for dandruff and itching scalps, the cause of thin and falling hair.

Samples Free by Mail. Address: "Cuticura Laboratories, Dept. 11F, Malden 48, Mass." Sold everywhere. Soap 25c. Ointment 25 and 50c. Talcum 25c. Try our new Shaving Stick.

10 daring tests of Oakland's Duco Body-finish

See These Tests

Muriatic Acid—It does not harm Oakland's new finish.

Sulphuric Acid—A finish that stands this test will stand the hardest usage.

Fire—Even a flame cannot harm Oakland's finish.

Ammonia—The strongest ammonia is used in this test.

Fire Extinguisher—It kills fires but not the brightness of Oakland's finish.

Lime Cement—This test proves that it's hard to harm Duco finish.

Hot Tar—See how easy it is to clean road tar from Duco.

Boiling Water—It is fine to know that the finish will stand this test.

Mud—See a muddy car cleaned with a dry cloth without harm to its finish!

Dust—With Duco you can safely dust your car as often as you please.

Every day and evening, beginning March 17th and ending March 22, we will put on a most unusual demonstration at our show room. The beautiful new Duco body finish of the True Blue Oakland will be tested and its remarkable qualities proved right before your eyes.

After seeing these tests, listed at the left, you will realize what a wonderful advance Oakland has made in bringing out this new finish.

Come—Bring the Family
See These Tests

Examine, too, the many other advanced features of the 1924 Oakland, the desirability of which can also be demonstrated just as conclusively.

Every Day and Evening
March 17th to 22nd

O'Donnell Motor Co.
105 Broad Street (Next to Fords)
Phone 3176

Oakland
PRODUCT OF GENERAL MOTORS

Furniture You Will Want In Your Home—

LIVING ROOM FURNITURE
DINING ROOM FURNITURE
DINING ROOM SUITES
BREAKFAST SUITES

Direct Action Gas Ranges with Lorain Oven Heat Regulator, Kitchen Cabinets, Wood or Steel, Lamps, Rugs, Reed and Wicker Furniture, etc. Our floors are full of new goods. Make your spring selections early.

SATURDAY SPECIAL

$1 50—14x24 Cocoa Mat 89c

Sale Starts 9 a. m.

THE WILKINS-STRUCK CO.

The Lewis Mercantile Company

FRIDAY, MARCH FOURTEENTH

AFTERNOON 2:30 to 4:00 and EVENING 7:30 to 9:00

Doors Open in Evening at 7:00 P. M.

WE REQUEST YOUR PRESENCE AT THIS EVENT

LIVING MODELS

We shall have 7 professional models exploit the correct fashions and accessories. You will appreciate the manner of introduction of each display.

FLOWERS

We shall endeavor to present our guests with roses. It is well to advise that the seating arrangement is ample and it will be possible to see all of the 100 foot stage.

MUSIC

The style show will be ably assisted both afternoon and evening by a 5-piece orchestra.

PROPRIETORS' STATEMENT

We have made elaborate preparations and plans to inaugurate the Spring Fashions of 1924 in a manner befitting the requisites of the fashionably attired and harmonizing with the policy we maintain of being a store of crisp newness and originality. We sincerely wish that you will avail yourself of this apparel and accessory festival as our guests.

E GILLIS A. WILLIAMSON

THE LEWIS MERCANTILE CO.

GOVERNMENT BY SLANDER

By JOHN T. ADAMS,
hairman of the Republican National Committee

On several occasions within the last few weeks grave accusations against the character of various American citizens, in private and public life, have been made on the floor of Congress. hose charges were whol- orted by any recital of

thus attacked have l those making the o repeat them outside ess, where they are nmunity from the laws In no instance has any f the Congress dared re- harges on his own per- onsibility.

istitution gives immun- prosecution and other on to members of the for any speech they Congress. This is upon r theory that public should be free at all ell the truth in behalf good, free from threats, on, or fear of vindic- ecution. But it was intent or purpose of tution to afford shelter who utter libel and endeavor to assassinate character.

Members of the Congress are not afforded immunity from personal responsibility in order that the legislative branch of our government may be made a sounding board for scandalous rumors or a broadcasting station for dastardly attacks upon the reputation and character of any who may incur the displeasure of a member of Congress.

The constant repetition in the halls of Congress of wild and false charges against public officials and public administration tends to substitute a government of slander and inuendo for a government of law and order.

While individuals thus attacked are unable to invoke the law against members of Congress, the Constitution provides that either House has the power to call any of its members to account and to punish them. If the legislative branch of our government should continue to be made a forum for unrestrained utterances of falsity and slander it would soon lose the respect and confidence of the American people.

But this will not happen. A great majority of both houses of Congress are opposed to such practices and know how to deal with those individual members who place their personal desire for notoriety above their country's welfare.

STOCKHOLDERS ANOTHER WARNING

Laubenthal, Ridgeville, ployee of the Dollings sued a warning to former stockholders in the Dollings enterprises to pay no attention to any communications they may receive from John A. Bushnell.

A similar warning has been issued by Attorney General Crabbe who says that Bushnell, whose home is in Columbus, is asking stockholders to put up a 25c a share, as a retainer to him to represent them in winding up affairs, and that he has collected thousands of dollars in this way. Bushnell has sent many letters to stockholders in Lorain county and they are warned against paying any attention to him.

Waves and Curls Your HAIR
With or Without Irons
For Sale by All Druggists

L LUMP
0 a ton cash.
Murbach Coal & ply Company
Phone 2224

EVANS' Pastilles RESTORE THE VOICE
For Colds, Coughs, Hoarseness, Smokers' Throat Irritations, Makes Breathing Easy.
ALL DRUGGISTS. Small Size 15¢ - Large Size 40¢
EVANS SONS LESCHER & WEBB LTD. 53 PARK PLACE, N.Y.

pert Dry Cleaning
Steam Pressing and Remodeling
-GRADE TAILORS
PHONE 2962
We Call For and Deliver.
SHOTOSKY HOLLINGSWORTH

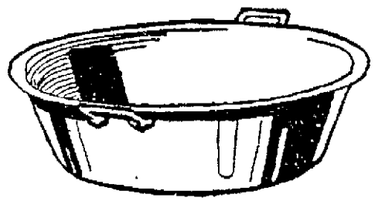

LUMINUM
ISH PANS
STANDARD GAUGE
69c
PECIAL FOR FRIDAY AND SATURDAY ONLY
Boylan's

NEWS FROM OUR SUBURBS

SOUTH RIDGE

MRS. J. P. BECHTOL
Phone 30341

SOUTH RIDGE, March 13.—At the church here on Sunday, Mar. 16th. Sunday school at 9:30 a. m. Lesson: The Reign of David.

Communion Service at 10:30 a. m., conducted by Rev. W. H. Schuster, presiding Elder of Cleveland.

Y. P. A. at 7 p. m.

[illegible] at 7:30 p. m.

On Saturday evening at 7:30 quarterly conference and preaching service will be conducted by presiding Elder, W. H. Schuster and Pastor C. W. Smith. All members of the quarterly conference are urged to be present.

Rev. C. W. Smith conducted services at the county home on Sunday afternoon.

Henry Schaub and son John, Mr. and Mrs. George Knittle, Mr. and Mrs. J. P. Bechtel, Mrs. Mervin Schubert, Mr. and Mrs. Edward Brucker and Mr and Mrs. Elmer Baxter were in attendance at the Grange meeting in Amherst on Tuesday.

C. J. Smith, who has been ill the past week is reported improving.

Mrs. Frank Bechtel is spending a few days this week with friends in Cleveland.

Mr. and Mrs. Lewis Spiegelberg of Town Line Road called on the latter's parents, Mr. and Mrs. C. J. Smith on Tuesday.

Rev. C. W. Smith called on Adam Cook at East Amherst on Sunday, who is very ill.

Charles Toth and family have moved from the Swartz farm to Eaton Center, where he has rented a farm.

Mrs. Howard Dayton returned home on Tuesday after a week's visit with Mr. and Mrs. Homer Dayton in Burton.

Clarence Cook of East Amherst called on C. J. Smith on Tuesday.

Mr. and Mrs. Frank Laraway spent Thursday with the later's brother. William Grant and family in Ogontz.

Glenn Hanlon is suffering with whooping cough.

Mr. and Mrs. Theodore Grills and sons Melvin and Harold of West Ridge visited Mr. and Mrs. C. J. Smith on Saturday.

Mrs. Chas. Dehn was hostess to the Needle Guild Society last Wednesday.

Mrs. Ralph Fowl called on her father, Moses Eppley on Sunday afternoon who is ill.

Carl Schaub has purchased a new Chvrolet sedan.

Mr. and Mrs. Mervin Schubert were in attendance at the golden wedding anniversary of the latter's parents, Mr. and Mrs. Carl Berg in Oberlin last Wednesday evening.

Andrew Hess, who has been ill the past three months is somewhat improved at this time.

Mrs. Leo Hanlon and son Earl, spent a few days last week in Akron with her sister, Mrs. A. Ward, who is ill.

Mr. and Mrs. J. P. Bechtel spent Saturday evening with R. H. Collier and family on Lake Ave.

RIDGEVILLE

By Mrs. E. M. Knowles
Phone 40251

RIDGEVILLE, March 13—Mrs. A. Clark entertained her brother from Cleveland on Sunday.

Mr. and Mrs. Z. A. Shaw were dinner guests of his sster, Mrs. M. K. Belle of Elyria on Sunday.

E. W. Miller and Ralph visited Mr. Miller's parents, Mr. and Mrs. B. Miller on Sunday.

Mr. and Mrs. Matt Dedrick called on her mother, Mrs. Munch of Avon on Sunday.

Mr. and Mrs. Roth and family and Donald Hadaway visited the Art Museum in Cleveland on Sunday.

Mr. and Mrs. Newel Ford spent the week end with his parents, Mr. and Mrs. A. Ford.

Mrs. Lizzie Fairbanks and daughter Eveline visited Mrs. H. Eldred on Sunday.

Mr. and Mrs. Chas. Dittrick, of Cleveland, spent Saturday with Mr. and Mrs. B. Miller.

Mrs. Walter Harwiddle and son Phillip visited Mr. and Mrs. Matt Harwiddle on Sunday.

Mr. and Mrs. Hopp and family visited in Cleveland on Sunday.

The Parent-Teachers of No. 1 gave a party last Saturday afternoon for the little folks.

Mr. and Mrs. Young spent Monday in Cleveland.

Clifford Stroud was married March 6th to Miss Anna Bell Hoag from Erie, Pa., they are spending a few weeks with his grandmother Mrs. Lett, after which they will go to Erie where they will make their future home.

On Monday evening, March 10, the Parent-Teachers of No. 1 went to Mr. W. Salsbury's and gave him a very pleasant surprise, it being his birthday. He received a very pretty gift. A delicious lunch was served after which they departed wishing him many happy returns.

Mr. and Mrs. Hoag and children spent Sunday in Cleveland.

George Ammon spent Sunday with his aunt and uncle, Mr. and Mrs. Barth of Grafton.

Mr. and Mrs. Robt. Taylor attended a birthday dinner in Cleveland on [illegible]

The Parent-Teachers of No. 1 will have their regular meeting Thursday, March 20. They will have a speaker and a very pleasant evening. Everyone is invited. The new member contest will end on that evening. Lunch will be served.

Mr. and Mrs L. R. Hadaway and family spent Sunday in Cleveland the guest of her brother.

Mrs. Vimpeny is visiting her son and family in Detroit.

Mr. and Mrs. Eucil Wiley of Grafton visited his brother, C. Wiley and family on Tuesday.

Mrs. E. S. Peck attended her Shakespeare Club on Friday at the home of Mrs. Slanton in Lakewood.

Mrs. Frank Brown and Miss Adele Brown, of Elyria, called on Mrs. J. Latrinier on Sunday.

The Grange will have a card party Friday, March 14. Every one is invited.

Mr. and Mrs. Merton Zeman and Mrs. Zeman's mother Mrs. Sievers of Dayton, visited his sister, Mrs. F. Mason and family on Sunday.

Mr. Lawrence Buck of Elyria drew the silk guilt at the Grange Dance last Friday evening.

Mrs. J. Lafrinier attended the birthday party on Mrs. James Guthrie of Elyria last Monday.

Mrs. Conner of Akron visited Mrs. Peck Saturday and Sunday.

The Grange members will have an all day meeting on Tuesday, March 18, at Mrs. A. Gilden's. They will make quilts and aprons for their Easter bazaar. They will have a picnic dinner.

Mrs. E. S. Peck visited her daughter, Hrs. Jay Andrews of Lakewood on Monday.

The L. B. S. will meet on Wednesday. A picnic dinner will be served.

Frank Bommer has been quite sick, but is now much better.

Mr. and Mrs. E. S. Peck were dinner guests of Mr. and Mrs. Lewis of E. Cleveland, on Tuesday.

The Grange will have their Easter bazaar and supper Friday, April 11th. Everyone is invited.

MONTGOMERY, Ala., Mar. 13—Cold weather that sent shivers through athletic frames continued today to discommode the Athletics Because of the weather only one workout was held yesterday. The twirling of Harris has warmed the heart of Connie Mack and evoked praise from the players.

RHEUMATISM
Leaves You Forever

Deep Seated Uric Acid Deposits Are Dissolved and the Rheumatic Poison Starts to Leave the System Within Twenty-four Hours.

Every druggist in this county is authorized to say to every rheumatic sufferer that if a full pint bottle of Allenrhu, the sure conqueror of rhumatism, does not show the way to stop the agony, reduce swollen joints and do away with even the slightest twinge of rheumatic pain, he will gladly return your money without comment.

Allenrhu has been tried and tested for years, and really marvelous results have been accomplished in the most severe cases where the suffering and agony was intense and piteous and where the patient was helpless.

Mr. James H. Allen, the discoverer of Allenrhu, who for many years suffered the torments of acute rheumatism, desires all sufferers to know that he does not want a cent of anyone's money unless Allenrhu decisively conquers this worst of all diseases, and he has instructed druggists to guarantee it as above in every instance. Harry A. Crandall can supply you.—Advertisement.

Free! DENTAL WORK Free!

TO PROVE MY MOTTO: "GIVE THE BEST POSSIBLE VALUE FOR A DOLLAR—AND A LITTLE MORE," FOR THE MONTH OF MARCH ONLY, I AM GOING TO DO ONE-FIFTH OF YOUR DENTAL WORK ABSOLUTELY FREE

To any one making a contract for dental work amounting to ten dollars or more, a discount of 20% or one-fifth the amount of the contract, will be given. This gives you 1-5 part of your Dental work ABSOLUTELY FREE.

Did you ever hear of a more generous offer? Did you ever have a better opportunity to save money? If you are thrifty you will not pass by this generous offer, but you will come in at once. There are no strings tied to this.

It is an honest and straightforward proposition backed by my 30 years' record of fair and honest advertising.

Come in at once as this offer is only for the month of March, and I can not wait on you all if you wait till the last of the month. Come today.

PLATES—Fit Right—Fit Tight—Last a Lifetime ..... $7.50 and up

FILLINGS—50c UP, PAINLESS EXTRACTION
I PUT THE TOOTH TO SLEEP NOT THE PATIENT

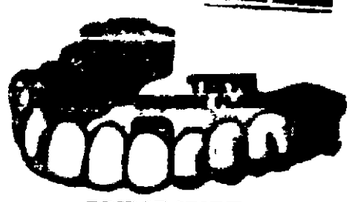

BRIDGE WORK $3.00 and up

Dr. Millman Dental Offices

HOURS: 9 a. m. to 8 p.m.

114 Cheapside - - Elyria
640 Broadway - - Lorain
416 Euclid - - - Cleveland

Extractions Free when other work is done

Read The Chronicle-Telegram's Sporting Page for the latest news

What you can do with the
Traffic Transmission

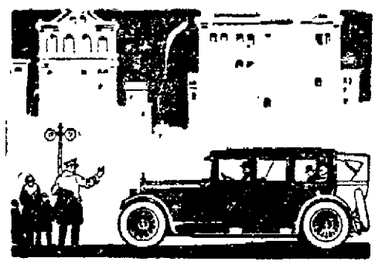

Change Speeds Without Clashing

Because it represents the solution of the gear shifting problem, this exclusive Chandler feature is generally acknowledged to be the most important automotive improvement of the decade. Be you veteran driver or an unschooled beginner, you cannot clash gears—cannot fail to make a split-second, positive, silent change to any speed, at any time, under any conditions. There is nothing new to learn. You use the clutch and shift lever exactly as before. Only the results are different.

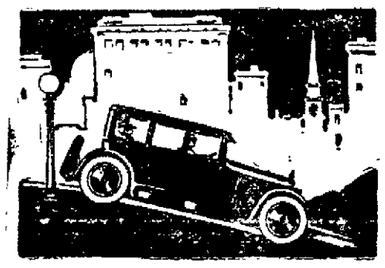

Descend Steep Grades in Safety

Until the Traffic Transmission was developed, the safe descent of a long steep hill was a matter of luck or expert driving. In the Chandler it is now neither. Regardless of car or motor speed, a three inch movement of the lever puts you into second speed or low—brings the combined compression of six cylinders into instant braking action. No danger of failing to get into gear. No riding the brake pedal or burning out brakes. That is *real safety*—the comforting kind.

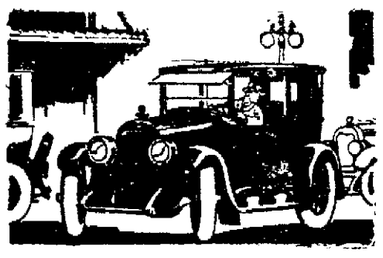

Park Easily and Swiftly

There is a trick to parking neatly, or there was until Chandler made it easy. With the Traffic Transmission you never fumble to get from low to reverse—you never hear the gears rasp, rumble or whine. You change to the desired speed at will—the lever moves at a finger's touch. What used to take three minutes of expert maneuvering, now takes twenty seconds in a Chandler. The steering wheel is partly responsible. It turns with the weight of a hand. Women like that.

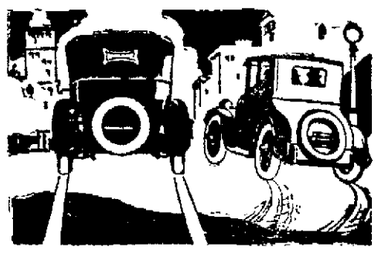

Stop Short Without Skidding

Skidding and swerving are caused by unequalized braking. Even the finest brake systems develop this fault. There is only one car in which it cannot occur. For only one car has the Traffic Transmission. With it you snap instantly into a lower gear. At once the perfectly equalized braking power of the motor stops the car with the front and back wheels tracking. And if you know that helpless feeling of skidding toward the curb or ditch, such sure-footed safety must have a strong appeal.

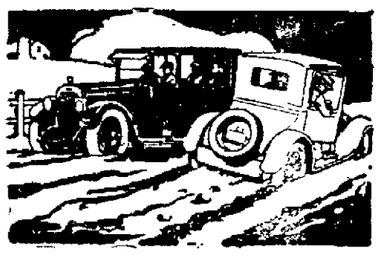

Drive Without Worry

Touring is a relaxation of unblemished delight if you are a Chandler owner. You have the matchless power of the Pikes Peak Motor to take you anywhere. Hills never check its masterful high gear capacity that made Chandler the national performance champion. And as for deep snow or mud—no terrors there! Two or three short, snappy shifts from low to reverse and out you roll before you stall!

(The Traffic Transmission is built complete in the Chandler plant under Campbell patents.)

Touring Car $1485 Chummy Sedan $1745 4-Door Sedan $1895
F. O. B. CLEVELAND

The Dunn Motors Co.
Dial 2876 342-44 3rd. Street
OSCAR DUNN, Manager

THE CHANDLER MOTOR CAR COMPANY • CLEVELAND
CHANDLER
THE CAR OF THE YEAR

ELYRIA Y PLAYS CRACK OBERLIN QUINTET FRIDAY

One of the biggest and best basketball games to be played in Lorain County this year will be played Friday night on the local Y. M. C. A. floor when the fast Oberlin Independants appear here to battle the Elyria "Y" team.

Oberlin so far this season has been winning from all comers and have wins to their credit over some of the best teams in this section of the country. The team is made up mostly of former High school players and college men and from all reports their team is one that can put up a great game. Peggy Farrar leads the list and will be remembered as one of Oberlin Highs shining lights of past years. Several other players of this type will make up the rest of the team and they are coming to Elyria to defeat the "Y" team if its at all possible.

Elyria though is no slouch team this year and presents a real line-up to compete against any of the stronger teams. Last week they travelled to Lima, Ohio to play in the Ohio State Y. M. C. A. Tournament and their playing their ranks them with the leading teams of the State. Their record there was one bye, one win from Lima and one loss to the runners-up-Youngstown, the final score of this game finishing 27 to 25 and won in the last half minute of play. Youngstown then held Cincinnati the champions to the low score of 27 to 20. With these standings Elyria deserves to be ranked with the top notchers and will no doubt put up a great game against the Oberlin Independents here Friday night.

A preliminary game of big interest also has been arranged for Friday night between the Colson Co. one of the leading industrial teams and the Nah Jongs of Lorain. This game should be a real one for both teams are about evenly matched and all Lorain-Elyria games are real ones.

The whole squad on the "Y" team will be on hand Friday night and ready to hit the trail. At present the exact lineup cannot be announced for any combination might work out in this game.

The main game is scheduled to start at 8 p. m. and tickets are going fast.

FIRST CHURCH IN SECOND PLACE IN CHURCH 5 LEAGUE

The First Congregationals in their fight for second place in the Senior Church League beat the Grace Lutherans Wednesday night 20 to 9 and thereby remain in a tie for that position with the Church of Christ team. The Congregationalists proved from the start that it would be their game by their better all-round playing. Even if the Lutheran's were rather out-scored they put up a good fight and really made the Congregationalists step to win.

The second game of the evening proved to be sort of a farce for the St. Pauls could furnish no opposition whatever for the Methodist bunch so all the game resulted in was to see who could make the most baskets for the winners and how many the whole team could make in the thirty minute playing time. The final whistle showed that the Methodists had won out by the exciting score of 86 to 2. In the individual scoring Braddon lead with 13 baskets and 3 fouls with Koppes second with 10 baskets and 7 fouls. Bills was third with 7 baskets and one foul. The losers very seldom had their hands on the ball and when they did they were so surprised that they usually lost it or passed to the wrong man. Snoble to relieve the monotony of game scored a field goal in the first half just to show the people that they knew what the object of the game was.

The third game resulted in a win for the Church of Christ team over the St. Johns by the score of 23 to 15. Vessey and the Barnes were back in the lineup for the church team and scored all of the points while Reynolds and Smith put up fine games at guard. F. Guthman and Draegert played best for the losers.

The lineups and scores are as follows:

The lineups and scores are as follows.

METHODIST—86

	G	F.	T
Braddon, rf	13	3	29
Koppes, lf	10	7	27
Fitch, lf	3	1	7
Bills, c	7	1	15
West, rg	4	0	8
Crooks, lg	0	0	0

ST. PAUL'S—2

	G	F.	T
Stranka, rf	0	0	0
Monk, lf	0	0	0
Coulo, c	0	0	0
Phiel, c	0	0	0
Snuma, rg	0	0	0
Snoble, lg	0	0	2

Score first half 34 to 2
Time of halves 15 minutes
Referee Miller, Timer Colgan
Secrer Schrock.

LUTHERAN—9

	G	F.	T.
L. Krugman, rf	0	0	0
Howis, lf	2	0	4
Robinson, c	2	1	5
V. Krugman, rg	0	0	0
Neal, lg	0	1	1

FIRST CHURCH—20

	G.	F	T
Houserman, rf	3	0	6
Hays, lf	1	0	2
Day, lf	2	0	4
Perkins c	2	0	4
Glover, c	1	1	3
Huss, rg	0	1	1
Vaughn, lg	0	0	0

Score first half 5 to 9
Time of halves 15 minutes
Referee Miller. Timer Schrock.
Scorer Colgan.

ST. JOHN'S—15

	G.	F	T
M. Huebner, rf	3	1	7
A. Guthman, lf	0	0	0
F. Guthman, c	3	2	8
Buenolz, rg	0	0	0
Meinke, rg	0	0	0
Draegert, lg	0	0	0

CHURCH OF CHRIST—23

	G.	F.	T
Vesser, rf	0	1	0
Verne Barnes, lf	3	1	7
Verle Barnes, c	3	0	6
Smith, rg	0	0	0
Reynolds, lg	4	0	9

Score first half 9 to 10.
Time of halves 15 minutes
Referee Hulty, Timer Schrock
Scorer Colgan.

Pelton Piston Rings Do What Others Are intended to Do

Takes Care

Piston Slap

Saves 50% in Oil, More Than 25% in Gasoline and Makes Motor 25% Better Than New.

Absolutely Seals the Piston Grooves

Seals grooves in piston like a valve. The spring constantly forces the Pelton Ring out against the cylinder wall, even if egg shaped or worn oversized cylinders prevent piston slap. Carbon can't form behind Pelton Piston Rings because no compression can possibly pass by.

FREE—Special Introductory Offer—FREE

To prove what Pelton Piston Rings will do, we will install free the first 10 sets of rings sold in Elyria, O., as we are unable to get satisfactory location in Elyria this work will be done at Lorain, Ohio, 1739 Broadway. Phone 2152, March 13 to 15, 1924.

These Rings Will Be On Sale at 1789 BROADWAY

Garage men please call and see the rings installed while our man is here.

Pelton Piston Ring Agency
6114 Euclid Ave.,
Cleveland, Ohio

Industrial Pin League Scores

At the Gala alleys in the Industrial league the Moose drew blood for the Elyria bowlers [illegible] the scores were [illegible]. The scores:

Moose No. 2.

[illegible]	[illegible]	[illegible]	158	441
[illegible]	158	164	153	477
[illegible]	[illegible]	[illegible]	173	[illegible]
[illegible]	181	127	185	492
Totals	[illegible]	779	848	2412

Fox Furnace.

[illegible]	151	181	138	470
[illegible]	188	138	174	477
[illegible]	140	140	140	420
[illegible]	[illegible]	102	121	[illegible]
[illegible]	179	129	155	463
Totals	861	690	638	2189

JOHNSON AND MARSICO WILL FIGHT FRIDAY

Two Elyria battlers will show their wares tomorrow night at a boxing show under the auspices of Knights of Pythias lodge at Lorain.

Sailor Johnson and Sammy Marsico are slated to go four rounds together. Other boxers are Butch and Andy Binder in one scramble, and Albert Binder and Wallace Bodfong, sparring partners; Young Stevenson and Tiny Arnold, and the opeing bout will be between the Visci Bros.

ORANGE, BLUE GATEWAY LEADS TO WORK FOR GIANT HURLERS

Action photos from the Giant training camp. Left, Kent Greenfield; above, a general view of the ballyard; center, Earl Webb; right center, Huntzinger demonstrating the slow motion; right, Dean, the high-prized acquisition of McGraw, in action; below, promising Mr. Maun.

The innocent bystander gets a shock when he sees such hardened baseball campaigners as John McGraw, Hughie Jennings, Cozy Dolan and Eddie Ainsmith tripping onto the Giants' training field through an orange and blue gateway. But the army of young pitchers assembled in McGraw's Sarasota, Fla., camp get no thrill. For it means just another grind to them. McGraw, realizing that he has but three pitchers on whom he can rely this year—Bentley, Nehf and Ryan—is centering his efforts on bolstering his wobbly pitching staff. If Ernie Maun and Wayland Dean can get into shape after their fight for a split of the purchase money turned over for them they will stand a good chance of annexing regular berths. McGraw has several others of considerable promise, however. Walter Huntzinger from the U. of Pennsylvania, Earl Webb, purchased from Memphis two years ago; Joe Bradshaw from Toledo, Kent Greenfield from Portsmouth and Howard Baldwin, International league star, are scrambling for regular berths.

IF BILLY JR. EMULATES HIS DAD MAKE WAY FOR ANOTHER REAL STAR

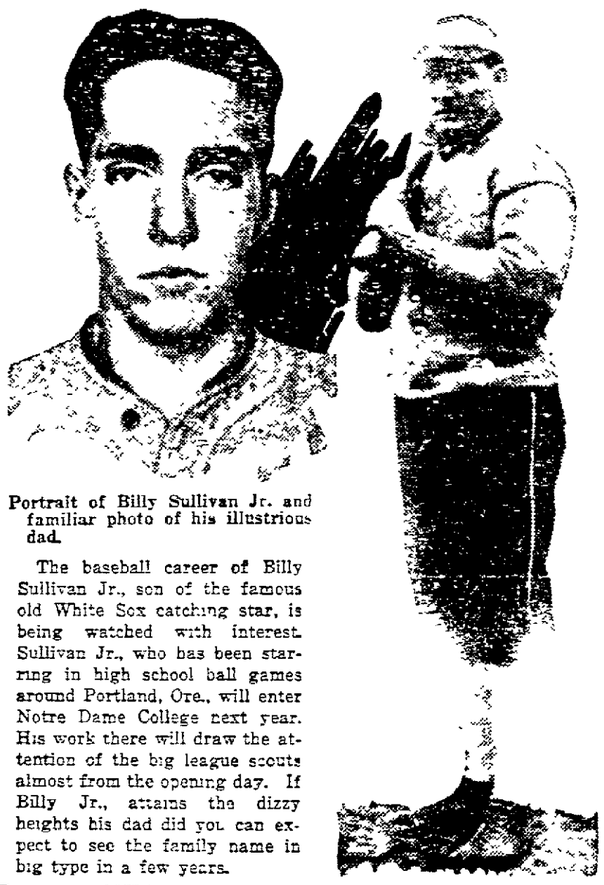

Portrait of Billy Sullivan Jr. and familiar photo of his illustrious dad.

The baseball career of Billy Sullivan Jr., son of the famous old White Sox catching star, is being watched with interest. Sullivan Jr., who has been starring in high school ball games around Portland, Ore., will enter Notre Dame College next year. His work there will draw the attention of the big league scouts almost from the opening day. If Billy Jr., attains the dizzy heights his dad did you can expect to see the family name in big type in a few years.

TRAINING CAMP CHATTER

WINTERHAVEN, Fla., Mar 13—Seventeen Sox prospects and regulars have been nominated by head coach Johnny Evers for the visit to Sarasota, Bradenton and St. Petersburg for exhibitions with the Giants, Cardinals and Braves.

AVALON, CATLINA ISLANDS Calif., Mar 1—The Cubs moved south and [illegible] according to training camp reports. Bill K[illegible] finished contents the problem of filling that position [illegible] on.

LEESBURG, Fla., Mar 13—[illegible] first opportunity [illegible] with curve ball pitching.

LAKELAND, Fla., Mar 13—[illegible] Yankees [illegible] Accordingly four pitchers will [illegible]

SARASOTA, Fla., Mar 13—The weather having improved, John McGraw today ordered his entire squad of Giants out for a practice game of six innings.

SAN ANTONIO, Texas, March 13—Manager Lee Fohl of the Boston Red Sox swung his axe more and as a result four players were released to the San Antonio Bears. They were pitchers Clarence Blethen, Dewey Marshall and infielders, Frank Tuller and Ewell Cross.

NEW ORLEANS, La., March 13—Miller Huggins, manager of the world's champions Yankees gave voice today to several predictions, one of which was that his so-called "five star" pitching staff would win 95 games in the American League this season and that two youngsters, Bottiger and Pugras, should bring the total up to 105. "The Yankees should repeat in the American League and in the world's series," Huggins declared.

LORAIN LIONS ARE DEFEATED

LORAIN, March 13.—The Lorain Lions lost their second defeat in eighteen games last night when they played the basket ball team at Mt. Vernon. They lost by a score of 41 to 31. The game was very fast but the Mt. Vernon team displayed the most speed and won on their merits. Tomorrow night, the Lions play Halle Bros. team in Cleveland.

SPORT EVENTS TODAY

RACING. Meeting of Jefferson Parish Fair Assn., at New Orleans. Meeting of Cuba-American Jockey Club, at Havana. Meeting of Tijuana Jockey Club at Tijuana.

BOWLING. Annual tournament of American Bowling Congress, at Chicago.

SWIMMING. National women's senior 200-yard championship, at Brookline, Mass. Western Intercollegiate Conference championships, at Chicago.

BENCH SHOW. Annual show of Puget Sound Kennel Club opens at Seattle.

BASKETBALL. National A. A. U. championship tournament, at Kansas City. West Virginia State high school championships, at Buckingham. Florida State girls' high school championships, at Deland.

GOLF. Annual Spring handicap tournament at Asheville, N. C. Volusia championship tournament at Ormond Beach, Fla.

BOXING. Bud Dempsey vs. Young Manty, 10 rounds, at Lowell, Mass.

HART TRIMS JOE DUNDEE

Alex Hart, Lorain boy, who now claims Philadelphia as his home, won a twelve-round decision bout from Joe Dundee at Baltimore last night. According to dispatches Hart proved exceedingly clever and was active all the way through and had plenty of reserve strength left.

ELYRIA HIGH TRACK TEAM STARTS TRAINING

CLAYTON A. RAWSON

The E. H. S. track squad began training last night. About thirty five fellows turned out. Although the basketball schedule runs over into track season somewhat, it will not interfere with the track schedule. At present the squad is only coming out three days a week but as soon as the fellows start rounding into shape every day practice will be taken.

The schedule has not been completed as yet but five or six meets will probably be booked. An indoor interclass meet will be held sometime in April. Lorain wants an indoor meet with Elyria but the date or place has not been decided on.

The outdoor meet with Lorain will be held at Elyria this year on our new field. A triangular meet with Norwalk and Oberlin, the Northeastern Scholastic meet at Case and the Little Big Seven meet at Oberlin, June 6, are others which are being looked forward to. A dual meet has also been scheduled with Akron West for May 3.

COLSONS AND STEELS PLAY ON WEDNESDAY

Industrial League Title Will Be at Stake—Enameled Products Nose Out Lace Makers

The fact that there was only one Industrial League basketball last night did not stop the American Lace and the Enamel Products from putting up a hard and close fought game which was won by the latter with a two point margin. The Lace team is made up mostly of small fellows but even with this handicap they were leading 6 to 5 at the half but were nosed out at the end 18 to 16. Jacobs put up a fine game at guard for the winners while Roe and Smith played best for the American Lace.

The other game scheduled was between the Fox Furnace and the Columbia Steel but was forfeited to the Steel team because one of the Furnace men could not come.

The Fox Furnace team had a chance to beat the Columbia Steel team and practically put them out of the running but they only made the standing of the league more exciting for the Columbia Steels are one game behind the Colsons and these two teams are to play each other next Wednesday night at the old place and if anyone wants to see a good game they sure want to be there at 7:30 sharp.

This game will decide the championship and so both teams will be out to win and will be out if they lose.

Lineup and summary

Enamel Products 18

	G	F	T
Francis, rf	0	0	0
Guthman, lf	3	1	7
[illegible]	[illegible]	[illegible]	[illegible]
Jacobs, rg	0	3	3
Kent, lg	1	0	2
Ulligfield, c	0	0	0

American Lace 16

	G	F	T
Dickens, rf	2	2	6
Roe, lf	2	0	4
Smith, c	3	0	6
Stevenson, rg	0	0	0
Nelson, lg	0	0	0

Score, first half 6 to 5, American Lace
Time of halves 15 minutes.
Referee, Koppes
Timer, McClellan.
Scorer, McClellan.

AUGUSTA, Ga., Mar. 13.—In the first practice game of the season the regulars beat the second team 3 to 2 in six innings. Manager Cobb says he expects Cole, Tiger southpaw to be one of the league's winning hurlers this year.

Velumina, Oil Finish Wall Paint

Make beautiful washable walls. We have it in all tones and colors. Ask for color card.

Lee Whitney & Co.
TINSHOP
PHONE 2837
306 Broad Street

Richman's Clothes

The well dressed man will select his suit.

Friday and Saturday
Brown Hotel, Elyria

Splendid sample line showing of all wool materials.
Represented by W. J. Schuler.

Yes—it can be done

The finest of cars can be sold at these prices

THE Studebaker name guarantees to you the utmost in fine-car construction. For 72 years it has stood for quality, for honest workmanship, for square dealing.

It has always stood for style and class. Remember Studebaker carriages—supreme examples of fine coach building.

Consider our facilities—mark what we have at stake. $90,000,000 in assets, $50,000,000 in plants and equipment, $10,000,000 in body plants alone.

Note our multiplying sales—the sensation of Motordom.

It is fair to assume that we can and do build the finest cars and at Studebaker prices.

What is a fine car?

A fine car means the best materials any cost can buy. We use 35 formulas for steels, each known to be best for its purpose. We pay a premium of 15% on some to get the formulas exact.

All Studebaker models are equipped with Timken bearings. There are few cars in America, regardless of price, which equal ours on this point. In our Light-Six, for instance, we put more Timken bearings than are used in any competitive car, within $1,500 of its price.

* * *

A fine car means fine engineering. We spend $500,000 yearly on that department, employing 125 able men.

It means careful construction. We have 12,500 up-to-date machines. 1,120 of our operations are exact to 1/1000 of an inch. 360 are exact to one-half of 1/1000 of an inch.

It means infinite pains. For instance, we machine all surfaces of our crankshafts as was done in Liberty Airplane Motors. We are the only makers of cars at our prices who do this.

It means careful inspection. With us it means 30,000 inspections in the manufacture of each Studebaker car.

Luxury and beauty

It means a car to be proud of.

Our body finish includes 15 coats of paint and varnish.

Chase Mohair is used to upholster our closed bodies—made from the soft fleece of Angora goats.

We offer much extra equipment. Some of our Big-Sixes, for instance, have two nickel-plated bumpers, one or two extra disc wheels with cord tires, a courtesy light, a motometer, steel trunk, etc.

This factory, remember, is the ancient home of fine coach work.

* * *

A fine car must be enduring. A Studebaker Big-Six, built in 1918, has so far run 475,000 miles. That means 80 years of ordinary service.

Where savings come

Then how do the Studebakers so far undersell any comparable cars?

Because we build so many. The fixed costs are divided by enormous output—150,000 cars per year.

Because we build our own bodies. The saving to you on some types is up to $300 per car.

Because we make our own forgings, saving another profit there.

Because our plants are modern and efficient. We have spent $38,000,000 on them in the past five years.

Because we keep our men, make them partners, pay them large bonuses to stay. Changing men is expensive.

Because we conduct this business in every way on the best modern lines.

What buyers save

The Studebaker Light-Six Touring Car sells for $1,045. Under ordinary manufacturing conditions it would need to cost you from $1,200 to $1,400.

On our Special-Six the difference might be $400 to $700.

On our Big-Six type the difference may run into thousands, depending on the number produced. For this car compares only with the highest-priced cars in Europe and America.

* * *

You will respect the Studebaker methods when you come to know them. You will admire the cars they create. You will delight in the values.

Remember that last year 145,167 fine-car buyers, after comparisons, chose the Studebaker models. So many people could not be wrong.

Learn why they did so before you buy a car at $1,000 or over. You owe that to yourself.

Go and See
Why Studebaker Leads

Studebaker is now the world's largest builder of quality automobiles.

Last year, 145,167 fine-car buyers paid $201,000,000 for them.

There are 13 models.

Prices begin at $1,025.

Go see the reasons for this trend. See why sales have almost trebled in three years. Why these cars have become the sensation of Motordom.

You owe that to yourself before you buy a fine car.

LIGHT-SIX	
5-Passenger 112-in. W. B. 40 H. P.	
Touring	$1045
Roadster (3-Pass.)	1025
Coupe-Roadster (2-Pass.)	1195
Coupe (5-Pass.)	1395
Sedan	1485

SPECIAL-SIX	
5-Passenger 119-in. W. B. 50 H. P.	
Touring	$1425
Roadster (2-Pass.)	1400
Coupe (5-Pass.)	1895
Sedan	1985

BIG-SIX	
7-Passenger 126-in. W. B. 60 H. P.	
Touring	$1750
Speedster (5-Pass.)	1835
Coupe (5-Pass.)	2495
Sedan	2685

(All prices f. o. b. factory. Terms to meet your convenience.)

Elyria Auto Service Co.
90 Broad Street Phone 2537

THE WORLD'S LARGEST PRODUCER OF QUALITY AUTOMOBILE

. Saving on the Purchase and a Profit on The Sale---That's Classified Advertising

The Trading Mart of Lorain County--It's Easy to Sell, Buy or Rent Using This Page

INESS PERSONALS

SERVICE
IRS
VRIGHT
DOES THE BEST
RINTING
D GIVES THE BEST
ERVICE
196 503 W. Broad

RIAL FURNITURE CO.
PHONE 2653
t Broad Street Bridge
12 Years in Elyria
LSTERING, REPAIRING,
T WORK, REFINISHING.

'S TRUNK AND LEATHER STORE
ave you money on all kinds traveling bags, suit cases s hand bags and purses. 7 BROAD STREET

CUT RATE
ave No Charge Accounts for cash but cut the price.

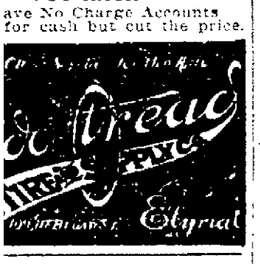

BUS. PHONE 2816
RES. PHONE 9525
re Bros. Concrete Block Company
ST STONE BLOCKS
in and Granite Face
st Concrete Block Made"
. & O. Railroad and Rush St.—Elyria, Ohio.

SED AUTO PARTS
R ALL MAKES CARS
SIZES OF CORD AND FABRIC TIRES
REASONABLE PRICES
IA AUTO PARTS CO.
11 West Bridge St.
PHONE 2294

ICAL SUPPLIES—WIRING
URES & APPLIANCES
SUPERIOR SERVICE
RADIO SUPPLIES
WIRING—MOTOR AND REPAIR WORK.
ELYRIA SUPERIOR ELECTRIC CO.
5 BROAD STREET

TING TIME IS NEAR
ve a good assortment of rees, Shade Trees, Ever- Shrubs, Vines & Roses. your orders early.
HIO NURSERY CO.
ast River St.—Dial 3164

Select Your New Suit, Top 'oat or Raincoat of
AN'S CLOTHES AT $22.50
YRIA—BROWN HOTEL
FRIDAY & SATURDAY
Until 9:00 P. M.
ete Spring Sample Line
ring—W. J. SCHULER

US ESTIMATE YOUR ANDSCAPE WORK
get our prices on Shade Fruit Trees, Ever- ns, Shrubs, Vines, y Plants and Bulbs.
SAVE YOU MONEY
LEN E. FREEMAN
pe Architect & Gardener West Ave.—Elyria.

ING, ACCOUNTING SYS- S AND TAX SERVICE
J. E. THATCHER
Public Accountant
ria Saving & Trust Bldg.
PHONE 3160

ELYRIA WINDOW GLASS CO.
Windshields Re- paired. Mirrors Resilvered and Distributor for PENMAN CORD TIRES
109 Mill Street
PHONE 3928

BUSINESS PERSONALS

W. J. YOUNG
Structural Steel Worker & Ornamental Iron Work
Factory Buildings, Hoisting Towers, Steel Trusses, Metal Lumber, Marquise Frames, Grill Work, Iron Fences, etc. Free Estimates. Work Guaranteed.
331 West 9th St.—Phone 37824

LET US FIGURE ON YOUR NEXT JOB
Estimates Gladly Given Without Any Obligation To You.
E. F. MONROE & SON
Contractors & Builders
Phone 7594 Elyria, Ohio

JOSLYN'S UPHOLSTERING CO.
Upholstering, Repairing, Refinishing of Any Furniture
Also Draperies and Upholstering Materials
Tele 6414 114 Grace Court Elyria, Ohio

SPECIAL SALE
ALL GOODS REDUCED
Heavy Blue Overalls 98c
Blue Work Shirts 49c
Canvas Gloves 9c
Athletic Union Suits 49c
OPEN EVENINGS
ROYAL CLOTHING STORE
593 W. Broad St.

MIRROR TO RESILVER
Steam process used. Imported backing, guaranteed not to streak or turn brown. You now get quality with our three day service. Also genuine auto plate glass for windshields at reduced price. Drive over we are here to stay.
STANDARD MIRROR & PLATING
Phone, Lee 37491 140 West St.

FEMALE HELP

WANTED—Girl to assist in small family. Phone 38751.

WANTED—Girls for finishing department. Those who have had previous experience in this work preferred. American Lace Mfg. Co., East Side.

WANTED—Experienced sales-lady for our ready to wear dept. Inquire Mr. Bayer, Third Floor, Lewis Mercantile.

MALE HELP

WANTED—Pants and vest maker. 35-36 Turner Blk.

MAKE $25-$75 weekly writing showcards for us in spare time. No canvassing. Simple instructions Steady work. Dept. 495. National Studios, 6121 Dorchester, Chicago.

WANTED—Married man by the year with experience for general farm work, good proposition to right party. H. C. Bartter. Phone Bon 22.

POSITIONS WANTED

WANTED—Position doing farm work, age 45, prefer good home to high wages. Address box 362, Chron.-Tele.

WANTED—Building estimator, experienced, desires position with general contractor. Box 364 Chron.-Tele.

REAL ESTATE FOR RENT

FOR RENT—Suite, hardwood, modern with heat. East Broad.
MARSH REALTY CO.
Phone 2785

FOR RENT—4 rooms on Temple Ct. Phone 36293.

FOR RENT—Lower suite, 5 room Duplex, south end. Has garage & garden.
CARL H. SMITH
303 Lorain County Bank Bldg.

FOR RENT—6 room house, $45 per month. 191 Cleveland St. Phone 37492.

FOR RENT—House, No. 209 Broad St., suitable for roomers. Has six bedrooms. Will be vacant March 15th. The Parsch Lumber & Coal Co.

FOR RENT—2 family house, modern, close to 5th, garage. Phone 8731 or 6872.

FOR RENT—Half of double house. 573 Cleveland St. Phone 5764.

FOR RENT—Residence on 316 West 4th St. Phone 5202. B. M. O'Donnell.

FOR RENT — Double house, 116 Water St. Good references. No children. Inquire 157 Cleveland St.

FOR RENT—8 room house, between Stop 4 and 5 on East Ave., furnace, electricity, gas and garage. Call F. E. Hull, 719 East Ave.

FOR RENT—7 room and bath, electric lights & furnace. 116 Kipton. Call 36962.

FOR RENT—5 rooms, gas, bath, electric, garage, no children. 149 Huron St.

LIGHTHOUSEKEEPING ROOMS

FOR RENT — Light housekeeping rooms. 114 Grace Court. 6414.

FOR RENT—Furnished housekeeping rooms. 124 Cleveland St.

FOR RENT—Two furnished rooms with porch and garage, 230 Harvard Ave. 9582 after 5:30.

FOR RENT—Light housekeeping rooms, all con. Phone 36953.

ROOMS FOR RENT

FOR RENT—Furnished front room, 1 or 2 gentlemen. Phone 38242.

FOR RENT—Very pleasant large sleeping room, suitable for 1 or 2 people. 629 Middle Ave.

APARTMENTS FOR RENT

FOR RENT—New modern five-room and bath, hot water heat, half block square. Inquire Miss Johnston, Johnston Gift Shop.

FOR RENT—Suite, Jackson terrace, apply suite 5 or phone 6442.

FOR RENT

FOR RENT—Singer sew. mach. by week or month. We repair and overhaul all makes of sew. machines. Phone 2576.

REAL ESTATE FOR SALE

ANOTHER NEW HOME
On Eastern Heights, ready for occupancy. You should see this one. Also a house on Park Ave. Owner leaving town. Inquire
HENRY HEIDRICH
Phone 2033

FOR SALE—E. Hgts., Denison ave., new 6 rooms, also bath, recep. hall, sew. room, oak finish thruout, elect. fixtures, furnace, large garage, driveway, a beautiful home, just finished. $8000. See G. H. or H. W. Lapp. Phone 9371.

THIS WEEK'S BEST BUYS
6 R. & B., east side, close in, large lot, brick street, modern in every detail, gar., fruit & shade, a very pleasant home. In fine shape. $5500, with $1500 down.
6 R. & B., modern, E. Hgts., just o Park Ave., lot 50x150, gar., fruit, shrubbery, hdw. finish and floors. $6900. $2500 down.
10 R. & B., Middle Ave., a beauty, call us up and make us an offer. Must be sold.
6 R. & B., modern, East Ave., a real buy at $4500.
6 room, new house, hdw. finish, with 1-4 acre of land on East Ave. $4500.
6 R. & B., modern, beautiful home, breakfast alcove, grate, sta. tubs, large attic. Immediate possession.
6 R. & B., east side, just off Cleveland St., large lot, gar. $5700. Terms.
5 R. & B., modern, bungalow, very cozy, close to Lake Ave. $4650. $2000 down.
6 R. & B., modern bungalow, close to Lake Ave., large lot, gar., let us show you this fine home. $4500. $1800 down.
6 R. & B., modern, large lot, close to Lake Ave., hdw. up & down, new. $4800. $1000 down. Why pay rent.
1½ A., just outside city limits, 8 R. & B., slate roof, gas well strong enough for all heat & light, hot & cold water. To be sacrificed at $6000, with $2500 cash.
BILLINGS & CARPENTER
Cor. Middle & Broad
Phone 2698 Open Evenings

FOR SALE—East side, modern, 6 room, $5000. $1000 down.
East side, modern, 6 room, $5200, $1200 down.
South side, modern, 5 rooms, $3600. $1000 down. Dial 2044.

Dewey Ave., close to Lake Ave., 6 room home, furnace, elect., $4000. Good terms.
R. A. OSBORNE
20 Century Bldg.

FOR SALE
Close In, 6 R. modern, garage, paved street. $5300.
6 R. modern, hardwood, good location. $4500.
6 R. modern, garage, East. Hgts., large lot. $6250.
6 R. modern. $5200.
6 R. bungalow, modern. $4700.
7 R. modern with garage, paved street. $6200.
6 R. modern, large lot & garage. $5500.
We have a few homes that can be bought with a small payment down.
PAT CROW
Open Eve. 31 Turner Blk. 2658

FOR SALE—By owner, 5 rooms & bath, modern, large lot, fruit, good location, paved street. Cash or terms. Phone 5811.

FOR SALE—Park place, 6 rooms, modern, hdwood fin., garage. $5,250.
Princeton Ave., 6 rooms, modern, hdwood down, garage. $6700, terms
5 rooms, modern, hdwood. $5800.
East Broad, new 5 rooms, modern, garage $5000. Terms.
Off Cleveland St., 5 room modern bungalow. $4750.
West side, Courtland, 6 rooms, modern, $4700.
Others in all parts of the city. We can save you money.
R. G. BAUS CO.
214 Elyria Blk. Phone 2967

FOR SALE—Bungalow on Lake Ave., in good shape, basement, electric lights, barn, good lot, 50x150. Price $2900.
6 room and bath, west side, modern, elect., gas, furnace, new paint and paper, good lot. Price $4300.
Eastern Heights, 6 room and bath, hardwood down, modern, with large lot, some fruit, new, garage. Price $6900.
Beautiful home, south end, nicely finished, hardwood down. Price $7100, terms.
MARSH REALTY CO.
Phone 2785 24 Century Blk.

FOR SALE—New 7 room house and garage on E. H. Blvd., double flrs., hardwood up & down. Phone owner for appointment. 38633.

EAST SIDE BUYS
6 rooms & bath, newly papered & painted, gas, elect., furnace, garage, good lot, owner leaving town. A real buy, $4500.
6 rooms & bath, oak floors down, large lot, a real home, rents $40, a bargain for some one. $5000.
GILBERT REALTY CO.
Phone 2455 23 Redington Blk.

LAND BARGAIN
1 acre, close in on car line, gas, elect., city water, pavement in paid for. A real bar. on easy terms. Call Mr. Johnson, 2455 or 23 Redington Blk.
E. Hts. Lot Bargain
Close to Park on Dennison, $1300. Phone 2455.

FOR SALE—10 rooms, east side, $1000 down, income $100 per mo. 114 Grace Ct. Phone 6414.

Eastern Hgts. Bargains
6 rooms, Kenyon St., $6000.
6 rooms, Cambridge St., $7500.
5 rooms, Princeton St., $5800.
CARL H. SMITH
303 Lorain County Bank Bldg.

7 rm. W. side, polished oak flrs., white enamel up, built 2 yrs., A-1 con. inside and out. Going at a sacrifice. People leaving. $6000. Terms.
6 rm., E. Hgts., 2 car gar., lots of shrubbery, 50x195 lot, fine con., tubs. $6000, terms.
6 rm. E. R. modern, fine con., big lot, gar., barg., $4900. $1200 down.
7 rm. E. side, newly papered and painted, strictly modern, $3700. $500 down.
6 rm. bungalow, Clark St., oak flrs., fine con., good buy, for $4700. Easy terms.
5 rms., E. side, close in, modern, gar., big lot, hot water heat. $3750. Terms.
5 rm., W. side, bath, elect., cem. cellar, gar., barg. Only $3800. $1000 down.
3 rm. cottage, cem. cellar, big lot. $2100. Small down payment.
6 rm., off Lake Ave., 2 A. of land, barn, gar., chicken runs, variety of fruits. $3900. Terms.
8 rms., off Lake Ave., fine big sq. house, all kinds of fruit, gar., 1½ A. of land, people leaving must sell at once. $6000. $1500 down.
NEWTON PICKLESIMER & CO.
Phone 2864 33 Century Blk. Res. 9574

FOR SALE
7 rms. mod., 6th St., $7000. Will trade for smaller place.
The best investment in town, 11 rms., mod., close in, worth $11,000, will sell at $9000.
Splendid home, West side, will sacrifice at $4800.
C. E. HIGGINS
2729 Over Foster-Fitch

REAL ESTATE BARGAIN
For sale, residence, 316 West Fourth St. Would make good Duplex house. Can be seen any time. B. M. O'Donnell.

EAST SIDE
6 rms., bath, modern, slate roof, newly painted and decorated throughout. This place is close in and worth the money. $4500. Good terms.
6 rooms, bath, fur., elect., double garage, large lot. $4500. Terms.
7 rooms, modern, oak floors, extra large lot. A bargain at $5800. Terms.
6 rooms, modern, garage, close to East Broad St. $5200.
6 rooms, modern, close to Broad St., slate roof, newly dec. inside and out. Worth the price. $4000. Terms to suit buyer.
Close to Cleveland St., new 6 rm. modern house, garage, good lot, a nice home. $5750. $1000 down payment, bal. like rent.
SOUTH SIDE
4th St., 6 rooms, bath, elect., fair sized lot. $4500. Terms to suit buyer.
7 rms., strictly modern, newly papered, hardwood trim, double garage, this side of 8th St. $6000. Reasonable down payment.
WEST SIDE
7 room bung., close to Lake Ave., fur., bath, elect., fire-place, stationary tubs, garage. $5250. Terms.
Just off Lake Ave., 5 room bung. with large attic, extra large lot, garage. $6000.
10 rooms and bath, large cement basement, furnace, elect. $4500.
SCOVILLE & RASOR
803 Lorain County Bank Bldg.
Phone 2177

FARMS FOR RENT

FOR RENT—Good dairy farm of 140 acres. Geo. B. Bailey. 534 2nd St. Phone 5761.

FOR RENT—55 A. farm, part garden ground. Inquire Stop 16 1-Lake Ave.

FARMS FOR SALE

FOR SALE—Farm, 62 acres, Grafton Road. Stop 29. Phone 30052.

FOR SALE—Farm 50 acres, 6 rm. house, electric lights, hard and soft water and furnace. Inquire Lorain Savings and Trust Co., trust dept.

FOR SALE—54 acres in Lorain, near lake with lake privileges. Make me an offer. Chas. Brenner, 17 Columbus Rd., Cleveland, O.

TODAY'S BEST STORY

WEATHERSTRIP YOUR DOORS AND WINDOWS
OUR METHOD HAS STOOD THE TEST FOR YEARS
APPROVED BY U. S. GORVERNMENT AND ARCHITECTS EVERYWHERE.
GET OUR ESTIMATES TODAY
IMPERIAL FURNITURE CO.
E. Broad St Bridge—Phone 2653

THE COLLEGE BOOK STORE
ar the Post Office—Stationery and Office Supplies
pewriters for Rent or Sale. Rentals paid may be applied on Purchase Price of Machine.

BABY CHICKS—POULTRY

FOR SALE—A single comb white leghorn cockerel. Special mated. Inquire at Karl Konrad, Stop 19, green carline.

GERMICIDE POULTRY REMEDY
Kills Bowel Complaint, Diarrhea, Roupe, Cholera, Sore Head, Frosted Comb. Poultry Tonic. Phone 30832.

FOR SALE—Ancona pullets and cockerels. Phone 2609. Thomas Potter, 106 Wurst Court.

HIGH-CLASS B. R. ROCKS
Cockerels & pullets now laying. Very Choice Ringlets direct $3.00 takes them. Write OPAL GUYER, Spencer, O.

HALLWORTHY TRAP-NESTED
S. C. WHITE LEGHORNS
Baby Chicks and would suggest that you place your order early to procure your chicks at the desired time. Our pullets are laying 60% in a "Jamesway" ventilated poultry house; we feed Conkey's Buttermilk laying mash, better order some for yours. We carry a complete line of Jamesway Poultry House Equipment, the practical kind.
Visitors are always welcome at "Hallworthy."
The home of "Hall's Husky Hustlers."
HALLWORTHY POULTRY FARM
Stop 89 Oberlin Rd., Elyria, O.
Phone 30163 (We Deliver)

PETER G. MILLER
BREEDER OF BARRON STRAIN S. C. W. LEGHORNS AND BUFF ORPINGTONS
Hatching eggs, baby chicks, from Barron Strain S. C. W. Leghorns. Cockerels in my breding pens are from high producing, imported birds. Also Buff Orpingtons.
Elyria, Ohio—R. D. No. 4
PHONE 30543

50,000 CHICKS FOR 1924
—14 Breeds—
Quality in chicks is a great deal like a grain crop. The bigger the crop, the better the quality.
A similarity exists in incubation. A good hatch is and always has been a sure indication of quality in the chicks.
Our specialty is turning out big hatches 65 to 85% has been the rule and not the exception with our custom hatching last season.
Names of customers are on file for references.
LOUIS AURENSAN, Prop.
RIDGEVILLE HATCHERY
Station Road Ridgeville—Ph. 40254
Chick Feeds and Brooders.

BABY CHICKS THAT LIVE
POULTRY THAT PAYS
Our Motto. Place your order at once for chicks of excellent quality hatched from heavy laying stock. Catalogue free. Baker's Ancona Farm, Elyria, O. Stop 7, Lake Ave. Phone 30322.
Full Line of Newtown Brooders
The World's Best

BEAL BROS'. HATCHERY
Place Your Orders Early for Baby Chicks and Poultry Supplies.
Phone 30491—Telegraph Rd.

C. B. HATCHERY CO.
Kipton, O.
BABY CHICKS FOR SALE
Barred Plymouth Rocks, S. C. Rhode Island Reds, White Wyandotts, English S. C. White Leghorns. Thoroughbred stock of special mating. Prices right. Custom hatching, 4c per egg.
PHONE 6-K

R. I. REDS
Selected laying strain; hatching eggs $1.50 per 15, $8.00 per 100.
Baby Chicks $10.00 per 50
Order your chicks now and have them when you want them.
MATING LIST FREE.
H. G. STACEY
No. Ridgeville, O.—Elyria Ph. 40201.

MISCELLANEOUS FOR SALE

FOR SALE—Fresh cow, also barred rock eggs, setting or hundred. Bldg. lots. S. E. Wurst. Phone 35073.

FOR SALE—Piano, walnut finish, good condition. $115. Phone 2451.

FOR SALE—1 Toledo computing scale. Cheap. B. K. Lindsley, Vermilion, R. F. D.

FOR SALE—Manure and cinders Phone 6873. We deliver.

ROTAREX Washers, Apex Cleaners. Liberal allowance on old machines. F. E. Decker. Phone 8343.

FOR SALE—4 burner oil stove, $10. Phone 30152.

FOR SALE—Reed baby buggy, good condition. Phone 8231.

FOR SALE—Good cabinet phonograph, with records. 337 West St.

FOR SALE—Used L. C. Smith No. 8 typewriter. Very cheap for cash. Apply box 361 Chron.-Tele.

FOR SALE
Standard sew. mach. $10.00
Standard (drop-head) $15.00
Goodrich (drop-head) $22.50
White (rotary) $25.00
These Machines are Guaranteed.
SINGER STORE

FOR SALE—Boston bull pups, three mo. old, house broke. For information call 35364.

FOR SALE—Solid mahogany book case and gas range, good as new, will sacrifice. Phone 38824. 355 Princeton Ave.

FOR SALE—Cot bed, practically new. Phone 27953.

FOR SALE—4 year old horse, weight 1500 lbs. Phone 30142.

FOR SALE—Baled timothy hay. Phone 30041. Geo. Dellefield Farm.

FOR SALE—Stromberg carburetor for Dodge car. Phone 30632.

FOR SALE—Dining room set and rocking chairs. Phone 2107.

FOR SALE—Bar corn. Inquire of R. B. Beck, Chestnut Ridge, 4th house east of Station Rd.

$3.00 monthly buys factory rebuilt L. C. Smith typewriter. Kelley. Phone 2019.

FOR SALE—Piano, upright; also piano lamp. Phone 7411.

FOR SALE—Young horse, brooder stoves, Ford tires. Call 30494.

FOR SALE—8 yr. old mare, weight 1100. Call Henry Miller. Phone 7032.

FOR SALE—Tonsorial outfit with case. Chas. Guth Barber Shop, 152 Mill St.

167,000 shares millionaire mining stock, Medford, Oregon, at 25c, expected advance 1925. I will give you an order immediately. Five million incorporation. Reserve changing soon. I am a Psychic, must have Psychic incorporation. I stand above. Telegraph New Castle, Pa. M. Kaplan.

BUSINESS OPPORTUNITIES

FOR SALE — Barber shop, two chairs, cheap on account of leaving city. 503 E. River. B. P. Taylor. Phone 3613.

WANTED—A money man to go in partners with good patent. 423 Bond St. Paul Miller.

WANTED—Man as business partner with small capital. Business well established. Phone 3751.

GROCERY STOCK FOR SALE
AT PRICES FAR BELOW COST
Chain grocery stores operating from a distance have decided to close out their stores in Elyria, Amherst & Lorain. A great opportunity to buy clean, fresh, stock at record breaking prices.
FIXTURES ALSO FOR SALE
See MR. HAMMACK At BROWN HOTEL
Between 6 p. m. & 9 p. m.

MICELLANEOUS WANTS

Typewriters Repaired—Efficient local service. Ed Kelley. Phone 2019.

WANTED—Interior painting and wall paper cleaning. Chas. Brindell. Phone 6541.

WANTED—Washing and ironing to do at home. Call 36874.

WE will buy used team harness. Call after 6 p. m. Phone 30154.

WANTED—Musicians to join a young orchestra, male or female. State instrument played. Box 363 Chronicle-Telegram.

WANTED—For paper hanging call 36514.

WANTED—Place to take care of children. 423 Bond St. Paul Miller.

AUTOS AND ACCESSORIES

FOR SALE—Late 23 Dodge, bus. coupe. Phil Johnson. Phone 2152.

FOR SALE—Ford coupe, good condition. New motor. Phone 2038.

FOR SALE
Or will take Ford in trade, 1922 Dort delivery truck, like new. $375; Willys-Knight, A-1 shape, $200; one Ford touring, 1919, $50.
PHONE 41823

GARAGES FOR RENT

FOR RENT—Garages on corner of Lodi and Chestnut Sts. Phone 2675.

LEGAL NOTICES

LEGAL NOTICE
Case No. 21073
In The Court of Common Pleas
THE STATE OF OHIO,
LORAIN COUNTY, SS.
Ernest Leon Thompson, Plaintiff,
—vs—
The unknown heirs at law, devisees and legatee, assigns and creditors, if any, of Oriana Frost, sometimes spelled Orianla Frost; the unknown heirs at law, devisees and legatees, assigns and creditors, if any, of Leonard Alcott, sometimes spelled Leonard Olcott; the unknown heirs at law, devisees and legatees, assigns and creditors, if any, of Mehitable Moe, sometimes spelled Mehetable Moe; ——— Moe, the unknown husband of Mehitable Moe; the unknown heirs at law, devisees and legatees, assigns and creditors, if any, of Premila Brush and Charles Brush; the unknown heirs at law, devisees and legatees, assigns and creditors, if any, of Erastus W. Phelps; the unknown heirs at law, devisees and legatees, assigns and creditors, if any, of Joseph Phelps and Polly Phelps, Defendants.
Each of the above named parties, the place of residence of each of whom is to the Plaintiff unknown, will take notice that on the 27th day of February, 1924, the undersigned Plaintiff filed his Petition in the Court of Common Pleas of Lorain County, Ohio, being Case No. 21073 on the Docket of said Court, alleging that the Plaintiff is in possession and the holder of the fee simple title of the following described real estate: Situated in the Township of Ludlow, County of Lorain and State of Ohio, being a part of Lot Number 14 in said Township, bounded and described as follows: Beginning in the South line of said Lot No. 14, at the southwest corner of lands in said Lot now owned by Edw D. and Lula Kern, thence north in the west line of said Kerns and and the lands of Noah Peck and August and Emma Rindfleisch and others, to the southeast corner of lands owned by John and Frances M. Worcester, thence west in the south line of said Worcester's land to the northeast corner of lands owned by John W. Spencer, thence south in said Spencer's east line to the center line of the Butternut Ridge Road, thence southwesterly in the center line of said Butternut Ridge Road to the south line of said Lot No. 14, thence east in the south line of said Lot No. 14 to the place of beginning, and containing about 31 acres of land, and being all the land conveyed to Bruce Leon Thompson by Breasus W. Phelps by deed dated March 20, 1921, and recorded in Volume 77, page 270, of Lorain County Records of Deeds.
Plaintiff further alleges in said petition that the above named defendants claim or may hereafter claim to have some interest in, title to or lien upon said premises adverse to the rights of said Plaintiff; that none of the said Defendants have in fact any interest in, title to or lien upon any part or all of said premises; that the Plaintiff and those under whom she claims title have been for more than 100 years next preceding the filing of this petition in the peaceable, adverse, actual, uninterrupted, open and notorious possession of the premises herein described, adverse to the rights of each and all of said Defendants.
The prayer of the Petition is that all of the Defendants be compelled to allege what interest in, title to or lien upon said premises they or any of them have; that any such claim be adjudged null and void and the title of the Plaintiff be quieted as against each and every one of the said Defendants and against each and all persons claiming by, through, or under them and that they be forever barred from claiming any title to or lien upon all or any portion of said premises and for such other relief as may be proper and the Court can give. Said Defendants are required to answer on or before the 10th day of May, 1924, or a decree will be taken against them as prayed for in said petition.
ALMA ARMOUR,
Plaintiff.
By GEO. H. CHAMBERLAIN,
Her Attorney.
3-13-20-27 4-3-10-17.

TIME TABLE
LAKE SHORE ELECTRIC RY.
Time Table Effective July 1, 1923.
(From Lorain, Eastern Time.)
10:50. East to Cleveland — 7:50, 8:50, a. m.; 12:50, 2:50, 4:50, 6:50, 8:50, 10:50 p. m. Locals hourly from 4:25 a. m. until 10:25 p. m.
Limited west to Vermilion, Berlin Heights, Norwalk, Sandusky, Clyde, Bellevue, Fremont, Fostoria, Findlay, Lima, Toledo and Detroit—6:30, 8:30, 10:30 a. m.; 12:30, 2:30, 4:30, 6:30, 8:30 p. m.
Locals—5:25 a. m. to 9:25 p. m., every hour; 7:25 and 9:25 to Fremont; 10:25 p. m. to Norwalk and Sandusky.

DINNER STORIES

It is not irrelevant to introduce this among dinner stories, for it is one of the most repeated toasts ever given:
"Mr. Toastmaster, Gentlemen: I am asked to speak to the toast 'Water, the purest and best of all things God created.' I want to say to you that I have seen it glisten in tiny teardrops on the sleeping lids of infancy. I have seen it trickle down the blushing dimples of youth, and go in rushing torrents down the wrinkled cheeks of age. I have seen it in sparkling dewdrops on the blades of grass and leaves of trees, flashing like polished diamonds when the morning sun burst in resplendent glory o'er the eastern hills. I have seen it tumble down the mountain sides in cascades fleecy as a bridal veil, with the music of liquid silver, filling the vast forest arches with symphonies sweet and dim. I have seen it in the flowing river, rippling over pebbly bottoms, purling about jutting stones, roaring over precipitous falls in its mad rush to mingle with the great Father of Waters, and in the Father of Waters I have seen it go in slow and majestic sweep to join the ocean. And I have seen it in the mighty ocean on whose broad bosom float the battle fleets of all nations and the commerce of the world.
"But, gentlemen, I want to say to you now, as a beverage it is a failure."

"THE OLD RELIABLE" AUCTIONEER
Col. Dan Eason
113 Kaiser Court
Phone 39754 Elyria, O.

$7.50 GO $10.00 SOLD
R. F. CLARK
AUCTIONEER
Telephone 804W
Oberlin, Ohio, R. F. D. No. 2.

Try an ad in the Chronicle-Telegram want columns.

POLLY AND HER PALS--BY CLIFF STERRETT

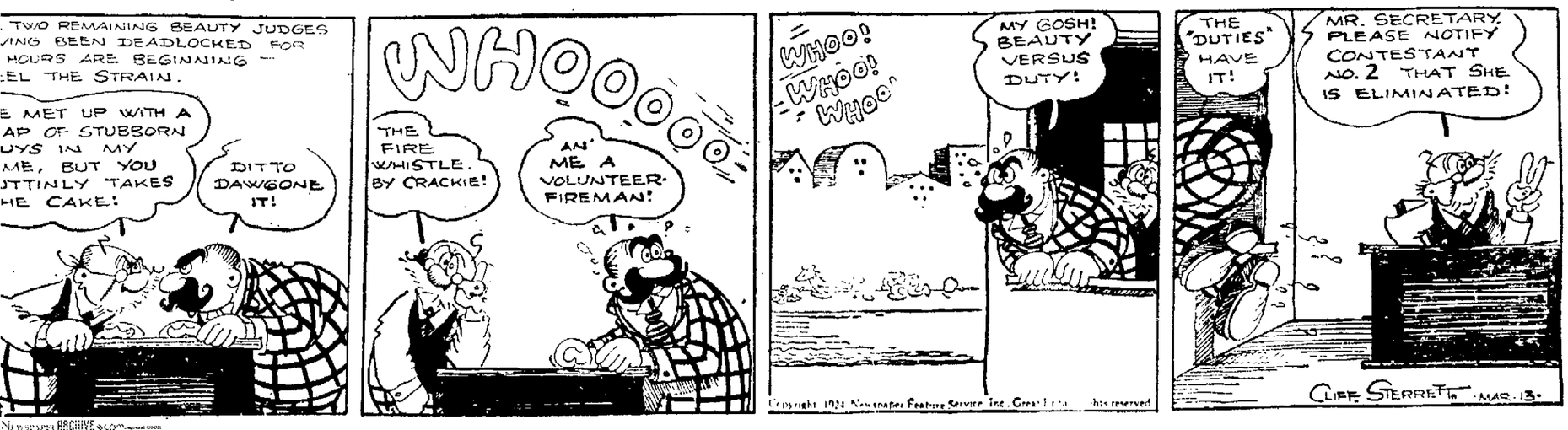

Copyright 1924 Newspaper Feature Service Inc., Great Britain rights reserved

THE CHRONICLE-TELEGRAM

Members Audit Bureau of Circulation

331 Second Street, Elyria Ohio

The Lorain County Printing & Publishing Company, Publishers

J. F. BURKE, Editor. A. C. HUDNUTT, Manager

Published every evening, except Sunday. Entered as second-class matter at Elyria Postoffice, Act of 1879.

Daily—Two cents per copy By carrier in City 12 cents per week, $6.00 per year in advance. By mail Daily outside of Elyria, within Lorain and adjoining counties, $3.00 per year, within the State of Ohio, $4.00; elsewhere $5.00.

New York Office, A. E. Clayden, Representative 347 Fifth Ave.; Chicago Office, John W. Hunter, Representative 419 Marquette Bldg.

THURSDAY, MARCH 13, 1924.

THE LATEST MINE HORROR

It will be well to recall all the recent mine horrors which have been coming so thick and fast during the last few years when the miners again use their united influence to better their conditions or increase their wages. The loss of life in Utah stamps the miner's business as a very precarious business. In addition to these periodic explosions and cave-ins, there are also the inevitable diseases that are contracted by miners by reason of their work underground.

These horrors occur despite all the precautions and safety devices which have been introduced to save life. They are almost inseparable from the business of mining. And by reason of the dangers incident to his vocation, the miner has a right to a larger sympathy than he usually gets in times of industrial strife. Society has come to reward men in proportion to the risks they take, and when the risks are taken in a service which means the comfort and the prosperity of millions, the rewards should be the more willingly granted.

We do not know what provisions are made for the families of the victims of such disasters as that which occurred in Utah a few days ago; but surely some provisions ought to be made for them aside from the ordinary accident and life insurance policies taken out by the individual himself. It is a serious thing when the wage earner of the family is cut off. The dependents of such a man naturally suffer most. It means that the mother must go to work. It means that the children are to be denied opportunities they would have had had the father lived. These losses and sufferings are very serious. But society is called upon also to meet the loss. If the children are young, society has a care for them. There are always moral hazards in the lives of those who are left fatherless. A study of juvenile delinquency has shown that much of it results from the break up of families for just such reasons as those brought about by a calamity like that in Utah.

The people-at-large need to be educated to a deeper sympathy and interest for those classes of men and which face the dangers of our industrial civilization. Half the difficulty in the world today is due to the stupendous incapacity of one man to put himself in the other man's place. Those of us who are always above ground, with the sunlight and the pure air all around us, can hardly appreciate the life of the miner at its best. Only custom and habit makes it at all tolerable. And when there is added to that drab and sombre life the dangers of such calamities as that which have been featured in the news headlines the last few days, our sympathy should be the more profound.

We do not hesitate to say that the miner's task today is one of unusual danger. As such, the miner deserves more than society is in the habit of giving to him. Knowledge of these circumstances will make us all less grudging.

—o—

Prexy Smith of Ohio Northern University, has given a Findlay man a permanent excuse to stay away from chapel because he drives to and from Findlay to Ada each day. If we had to travel 50 miles a day to attend school, we would need chapel exercises.

—o—

If they'll adopt the Lenroot resolution to extend the probe into all government departments, we'll begin to believe the investigation is a little more than a political move to discredit only a group and discredit an administration.

—o—

Woman finds perfect son-in-law, says headlines, and asks for right to adopt him so there will be no "legal tangle" over her estate when she dies. We have no doubt that perfection will find its place in the mother-in-law, if she leaves a generous portion.

—o—

We'll bet it takes more than a grain of salt to swallow the bitter dose that Colonel Butler is giving the crooks in Philadelphia.

—o—

How come ball players keep off the hospital list until they go where the climate is supposed to be healthy?

—o—

This is the season for political and baseball managers to claim everything in sight.

—o—

"Theatre Men Want Movie Censors Removed," says a headline. Some of them ought to be.

—o—

"Back to Honesty," says McAdoo. Why did he ever get away from it?

FRANCE'S ECONOMIC SITUATION IS DEPRESSING TO SAY THE LEAST

YESTERDAYS IN OHIO

TODAY'S ANNIVERSARIES

1764—Earl Grey, prime minister of England, by whom the first Reform bill was carried, born Died July 17, 1845.

1845—John Frederick Daniell, chemist and physicists, who introduced gas lighting in many European cities, died in London. Born there, Mar. 12, 1790.

1849 — Much damage resulted from a great flood in the Chicago river.

1885—Proclamation of the President warning persons against attempting to settle on Oklahoma lands.

1888—Thirty lives lost and about $10,000,000 in property destroyed by a great blizzard which swept the North Atlantic coast.

1893—The Hawaiian princess Kaiulani and her suite were received at the White House.

1917—The remnant of the Government forces and officials in Petrograd surrendered to the revolutionists.

1921—The first woman was elected to the Australian parliament.

ONE YEAR AGO TODAY

Sleeping sickness reported prevalent in New York City.

Irish Free State executed seven prisoners, in reprisal.

TODAY'S BIRTHDAYS

Sir Hugh J. Macdonald, former premier of Manitoba, born at Kingston, Ont., 74 years ago today.

Lord Plumber, one of the twelve field marshals of the British army, born 67 years ago today.

Rt. Rev. Joseph S. Glass, Catholic bishop of Salt Lake City, born at Bushnell, Ill., 50 years ago today.

William E. Dever, the mayor who has "cleaned up" Chicago, born at Woburn, Mass., 62 years ago today.

Rt. Rev. William P. Remington, Episcopal missionary bishop of Eastern Oregon, born in Philadelphia, 45 years ago today.

J. Franklin (Homerun) Baker, formerly a star player in the major baseball leagues, born at Trappe, Md., 38 years ago today.

TODAY

Today begins the last week of Winter.

Five years ago today President Wilson landed at Brest, en route to the Peace Conference.

Dr. William F. Warren, noted theologian and first president of Boston University, celebrates his 91st birthday today.

Dr. Herbert Putnam today rounds out a quarter of a century as Librarian of Congress, having been appointed to the office on this date in 1899.

Conventions Opening Today

Wheeling, W. Va., West Virginia W. C. T. U. Jubilee Convention.

New Orleans, La.—Young Men's Christian Associations of Louisiana

New Orleans, La.—Louisiana State Dental Society.

KOMICAL TELEGRAMS

by

JIM ARMITAGE, Himself

"Early to bed and early to rise" and all the taxi drivers would soon starve to death.

The sport shoes this summer will not contain much leather, little sandal affairs. Probably an attempt to make them match the bathing suits.

They're putting the "Wash" in Washington.

San Francisco father had thief arrested for biting his daughter. Won't be long till they put muzzles on a fellow when he pays a social call.

The Elyria Chamber of Commerce will not meet this week—as you expected.

An Elyria woman wins a five dollar prize for telling "What electricity has done for me". That's nothin'—look what it's done for Ray Wentz.

Charlie Sotherden has one of those new dictograph machines in his office. It's a phonograph affair and he talks into it, then the stenographer writes the letters.

Saturday he had to leave town and before getting away he dictated some very important letters that simply had to be in the afternoon mail. But they weren't—when the young lady went to write the letters she discovered that Charles had neglected to put on a new needle.

Carl Lersch was telling me about it but he didn't mention what Sotherden said when he returned.

CORRECTION: Nick Kelling threatened to make it interesting for one of the Chronicle-Telegram staff, said member put a wise crack in his column that "Nick Kelling was out of town, down in Texas with "Doc" Cook."

Now someone took it seriously and gave his insurance to some one else.

So naturally I apologize. I didn't mean he was out of town. All I meant was that maybe if he was out of town it would be a much better town.

That is, when he came back. Guess I'm getting in worse. You know Nick so you just go ahead and correct it to suit yourself. But anyway, I m sorry I ever said anything about it for now he's afraid to leave.

You can see it was innocent on my part. It isn't my town. He wasn't with "Doc" Cook for "Doc's" in the penitentiary and Nick ain't—not yet.

Now that that's all straightened out, I'm sorry I made the mistake and I'm sorry he wasn't out of town. It's all his fault, why didn't he go out of town to set me right?

ABE MARTIN

Copyright John Dille Co.

Long hair an' a big hat h'in't in it with peddlin' sometuin' fer nothin' when it comes t' gittin' followers. Some folks are very fond o' long hours an' poor pay when it comes t' doin' nothin.'

TIMELY VIEWS ON WORLD TOPICS

LOBBYING NOW A WASHINGTON INSTITUTION, DECLARES SENATOR

"Lobbying in Washington is now an institution. In some cases it is almost an art and in practically all instances it is a well-organized, smoothly working machine. The proof of this statement is to be found in the corridors of the Nation Capitol, in the Senate and House Office Buildings, in the lobbies of hotels; in clubs, in private homes and in apartments," said Senator Kenneth McKellar of Tennessee in a recent interview.

"A lobbyist is defined by the dictionary as one who seeks personally to influence members of a legislative body. More accurately a lobbyist may be defined as one whose occupation is for hire to influence legislation.

"In the old days the lobbyist was a 'good fellow' whose work was personal, and whose approaches were of the 'slap you on the back' kind, a fluent story teller and a fine entertainer. Today lobbying is a profession and the lobbyist might properly be described as 'a trained persuader,' a man or woman who can put up a good argument, one who is never out of touch with the congress, who is always on guard to see to it that the particular interest or interests he or she represents is not caught napping. The lobbyist of today is to be found in splendid office suites in numerous instances he has a trained staff of men and women to assist him, and his financial backing is generally believed to be almost without limit. The combined salaries of the lobbyists in Washington have been estimated as greater than that of all the men and the one woman who occupy seats in the sixty-eighth congress.

"There are lobbyists for the sugar intrests, for the steel interests, for the wool interests, for the tobacco interests, for the fertilizer interests, for the cotton manufacturers' interests, for prhoibition and anti-prohibition, for postal employes, for labor organizations, for railroads, for civil service employes, the equal rights of women, for the bonus, for those opposed to the bonus, for the Mellon plan of tax reduction, for the farmers' organizations, for the shipping interests, for Henry Ford's acquisition of Muscle Shoals, for the water power trust, for the packers, for the oil interests, for the disabled ex-service men, for the manufacturers, for the army, for the navy, for national aid to education, and many other special interests. Washington is honey-combed with lobbyists, the hotels are full of them.

"Personal appeals to representatives and senators by the lobbyists appear to have been largely discarded. The method of attack now is for the representatives of any particular interest here, whenever that interest comes up in the house or senate, to send out calls to the various states and have organizations there write and telegraph senators and representatives. A senator's mail is probably more than half pure propaganda.

"Most senators and representatives understand the position of lobbyists and act upon their conscientious convictions without regarding the claims of lobbyists. But one never knows when the insidious propaganda of invisible government is having its effect. That it does have effect in many instances is too patently true

"My own personal view is that congress ought to pass a well-considered law providing rules and regulations by which lobbyists can be registered and under which they may operate, and requiring the greatest publicity with respect to all lobbyists. Publicity is the

THE WAY OF THE WORLD

By GROVE PATTERSON

An earthquake rocked Costa Rica. A few years ago no Central American disturbance could have been important in the United States. This is not so today. A great corporation, financed in this country controls thousands of acres of banana lands, houses, hospitals, wharves and railroads in Costa Rica. Investors residing in the United States have oil investments in Costa Rica and citizens of this country are in personal charge of those seemingly remote interests.

In his farewell address to the people, George Washington referred to the advantage of "our detached and distant situation." Turbined ships, airplanes, submarine cables, wireless and radio were unknown to Washington. There no longer is any such thing as our detached and distant situation. An earthquake anywhere in the world shakes the United States at least a little.

"It costs a beautiful person no exertion to paint her image on our eyes; yet how splendid is that benefit," Emerson wrote. Emerson was a profound philosopher, yet very human man, for he personified beauty as feminine. Emerson was right, but there is the further possibility that everyone may paint beautiful images with pleasant words. Try it—after breakfast and often—and note the splendid benefits.

Business failures in the United States last year involved five hundred and thrity-nine million dollars. A huge sum. The losses were due primarily to unforseen conditions and calamities, poor judgment and dishonesty. But dishonesty is rarer than it was in business. Time was when purchasers quite generally did well to keep in mind that precept of the law, "let the buyer beware." Now, even the most careless buyer gets just about what he asks for, and at a reasonable price, in any well-established merchandising house. Misrepresentation of goods is the exception rather than the rule. Business is being leveled up. Standards are higher and "honesty is the best policy" has become something more than a wall motto.

Women who were among the leaders in the long and successful campaign for equal suffrage have arrived at the conclusion that they do not want equality with men in all respects. They do want justice. Under certain circumstances, special privileges would be nothing more than justice for women. This principle was recognized in Rome many years ago. Special privileges were conferred upon the mothers of three or more children. To a limited extent, the fathers shared in the special privileges with the mothers. There may be a hint in this for our law makers.

AT YOUNGSTOWN, O.—Carl Tremaine, Cleveland, won from Rosey Stoy, Lancaster, Pa., 12 rounds.

Would Like to Buy or Invest

in a going business in or around Elyria. Address Box 365, Chronicle-Telegram.

YOUR LAST CHANCE

This Sale Positively Ends Saturday Night

YOU CAN'T AFFORD TO MISS IT; ONLY TWO MORE DAYS LEFT

Sterling Values

Men's and Young Men's Two Trouser Suits

If you are figuring on buying a spring suit here is your last chance to buy a high grade suit with two pair of trousers at a big saving to you. Now remember you can always bank on us and we never propose to violate the trust placed in our store---We are going to grow in your confidence. This sale is conducted first of all to command your respect, to win your confidence, to create friendship, and that is just the thing we are doing daily. We realize the customer first of all must be served right. He must be satisfied in all ways. We know we are going to cement relations with you firmly and secure your future trade after you give us a trial order during this sale. Don't let anything keep you away---Come.

MEN'S SUITS

Here is a group of men's and young men's high grade all wool suits, some with extra trousers. About fifty suits in this lot, values up to $30.00, sale price

$18.48

MEN'S SUITS

Extra trousers--if you want to experience some remarkable satisfaction in savings just buy one of these high grade, all wool suits, all late spring styles, sale price

$26.48

MEN'S SUITS

Extra trousers — if you are looking for style, quality and workmanship here is one of the finest hand tailored suits ever offered at prices as low as this, $45.00 value, sale price

$29.48

Men's Overcoats

Here is a saving which prompts economical men to buy their overcoats now for next winter's use; you will have to hurry to get in on this bargain, sale price

$9.95

Men's Top Coats

Here is your last opportunity to buy your spring topcoat at a big saving as we have a large assortment of styles to choose from, values up to $37.50, sale price

$22.48

Men's Trousers

Men's and young men's dress pants of fine quality, all wool material, well tailored and will retain their shape and fine appearance even after long service, $8.50 values, sale price

$3.95 & $4.95

V. D. SCANLON

ELYRIA 120 CHEAPSIDE OHIO

GIVE UP HOPE OF PASSING TAX CUT

WASHINGTON, March 13.—Any hope that congress pass before Saturday the special resolution permitting the deduction of 25 per cent in taxes on 1923 incomes was finally dispelled today when Republican members favoring such a resolution spent a futile morning trying to line up support for it.

They abandoned their efforts this afternoon and sent word to the White House there was no hope.

ROCHESTER SCHOOL BOOKS AUDITED BY STATE, FIND ERROR

The State Board of Accounting have filed with the county auditor and the prosecutor a report of a recent examination of the books of the Rochester village board of education, made by Rosabel Loney, of the department.

The report states that Cleo Crittenden, former clerk of the board has received $105 for which receipts have been given, but the amount is not receipted on the district ledger, and has not been placed in a depository. The notation is made that the money should be paid into the school funds at once.

ANDREW CANDOO, 67, DIED THIS MORNING

Andrew Candoo, aged 67 years, died this morning at the Hospital. He was born in Scotland and has been for the past three years an inmate of the County Home. His wife survives him and is also at the County Home.

Funeral services will be conducted tomorrow afternoon at the Home with Rev. C. W. Smith of Cleveland officiating. Burial at the County Home cemetery.

Strengthen Dry Forces On Coast

WASHINGTON, Mar. 13.—Immediate strengthening of the United States Coats Guard by the addition of 200 officers and 2,000 men to cope with liquor running along the coast lines was ordered by the House today in passing a bill appropriating $334,000 for their pay.

Bury Unidentified Man This Afternoon

No trace has been found of any relatives or friends of the unknown man found dead by the side of the New York Central railroad tracks on March 5th. Since that time the body has remained at the Welsh undertaking rooms. Today it was announced that the remains would be buried this afternoon in potters' field. A photograph of the man with his finger prints has been obtained in hopes that some time he will be identified.

HEARING RESTORED OFTEN IN 24 HOURS

Amazing Results Secured in One Day By Use of Virex Formerly Known As Rattle Snake Oil.

Deafness and Head Noises need not be decided any longer since the discovery of a widely known physician. It is [illegible] of the most [illegible] ness to be relieved in 24 hours [illegible] by the application [illegible] formerly known as Rattle Snake Oil. This treatment is being [illegible] wide success all over the country.

Mr. D. Jay, a Nebraska farmer, 67 years old, says: "I have had a ringing noise in my hearing for years. The first time this application was used I could hear the clock tick across the room. My hearing is improved a great many times and I can now hear conversation in an ordinary voice. I can now hear the ticking of my watch when I can hear it no longer with the ear I used before these days. I am 67 years old."

Mr. [illegible] of Mt. Vernon, Ohio, says: "I have had a ringing in my ears for years. I used your treatment a few days and the ringing has left me."

Deaf Baby Now Hears.

Mrs. [illegible] of Arkansas, says: "My baby was born deaf. She was 2 years old and could not hear a whisper. After using a few bottles of Virex she can hear very well and is improving rapidly."

Mr. [illegible] says: "My young son was deaf in both ears. Virex has cured him and he hears almost as well as any one."

Such amazing results are being all over the country. The prescription, which is known as Virex, is easy to use at home and acts quickly. So confident are we that Virex will restore your hearing or relieve and to introduce the wonderful treatment to a million more sufferers, we will send a large full size treatment for only $1.00 on 10 days trial. If the results are not satisfactory the treatment costs nothing.

Send no money—just your name and address to the Dale Laboratories, 1552 Gateway Station, Kansas City, Mo., and the treatment will be mailed at once. Use it according to the simple directions. If at the end of 10 days your hearing is not relieved, your head noises gone entirely, just send it back and your money will be refunded without question. This offer is fully guaranteed, so write today and give this wonderful compound a trial.—Advertisement.

Jim Armitage To Head Elks Lodge

Jim Armitage was elected Exalted Ruler at the election of officers of the Elks' Lodge Tuesday evening. Other officers are as follows: Esteemed Leading Knight, O. J. Shafer; Esteemed Loyal Knight, Glen Jacobs; Esteemed Lecturing Knight, W. B. Richmond; Esquire, H. D. Reynolds; Treasurer, C. L. Sotherden; Secretary, Frank L. Ellenberger; Trustee, Philip G. Koehle, and Delegate to Grand Lodge in Boston, Frank Stetson.

The installation service of these officers will take place on the first Tuesday in April and Colonel C. J. Heifrich will act as installing officer.

County Rebuked In Protecting Destruction of Roads

Nothing has been heard from either Governor Donahey or the State Highway department as to what action if any is to be taken to protect Lorain county roads from destruction by trucks that weigh over seven and one-half tons during the period when the roads are wet, and frost is coming out of the ground.

Today commissioner W. B. Richmond telephoned T. S. Leipdo, engineer in charge of the State roads in this county and was asked when notices according to law would be posted warning truck drivers to reduce their loads. The reply given Mr. Richmond was that they would be put up when the Highway department got ready and not before. Richmond was also told that it did not cost the county anything, and he was practically told that he was interfering with something that was none of his business.

The commissioners are not through yet, and are preparing to stir the authorities to action.

SCARLET FEVER HELD IN CHECK

The epidemic of scarlet fever now raging in this city is being held in check by the health authorities, according to Frank Williams, sanitary officer. He states that at present there are seventeen cases in the city. About as soon as one case is over another case breaks out but there is no increase in the number. There are also but twelve cases of whooping cough quarantined in the city.

NO POLICE COURT WORK

Things have been very quiet in police court this week there being but one or two arrests. This morning Chas. Younkovitch, faced Mayor Hinkson on a plain drunk charge and was fined $1 and costs. He was found by the police last night where he had made his bed in a yard on 8th street, minus his hat and glasses, and with a badly scratched face where he had fallen and ploughed his face in the frozen ground.

THE C. H. MERTHE CO. STYLE SHOW PLEASES

Gowns of canton crepe and satin crepe, gowns of flat crepe, alpaca, Pasadena crepe and gowns of crepe de Leen and printed crepes in all the bewitching colors of brick dust, poudre blue, brown, jade and French grey were viewed by the ladies of Elyria, interspersed by not a few of the so-called stronger sex at C. H. Merthe Company's annual spring style show last evening.

"May your shadow never grow Less" runs an old time greeting, but how unhappy a choice for the mode in which the shadow is always growing less except on frequent occasions when it grows greater. The latter is exemplified in models of taffeta with tight waists and full skirts.

There were sport flannels in daring plaids, small checks and plain materials, using the colors of black and white, navy, cocoa, almond green, brick dust, poudre blue, brown, jade and French grey.

For daytime hours, there is nothing better than the suit of simple line and unobtrusive detail. The materials are poiret twill, Scotch tweed, flamingo and novelty in plain colors and pencil stripes. The severity of one model was relieved by a pleated cape effect hanging loose from the shoulders. For the stout person the box coat with a very narrow belt low on the hips was shown.

The coat materials are many and varied, consisting of tedigo bear, downy wool, amerotte, cashmere plaids, Bradford fashona, poiret twill and Vogue. The colors are also Greenfield and include moss green, brick dust, French grey and tans in stripes and big plaids and a great number of models of plain colors. Most of the coats shown hung loose from the shoulder with raglan sleeves or sleeves with great bell cuffs. One of dark blue poiret twill, of the wrap around type was lined with grey crepe.

Two juvenile models exhibited garments of interest to mothers as well as the child who loves pretty things.

Each of the models were shown with hats becoming to the costume.

The entire store was dressed up in its best for the occasion, the materials in the first floor displaying their dainty spring colors. There were domestic and imported fabrics of tub voiles, nainsook, frieze cloth and imported linens and ratines.

LORAIN PLANS INCREASE OF POLICE FORCE

LORAIN, March 13.—It is now planned by city officials to put 10 more men back on the police force if arrangements can be made to do so. The proposition is to be put up to the city council to see what they think about it. The officials feel that this increase is necessary to give the city proper protection.

AGREE ON MAIN RIGHT

Solicitor Wesley Grills Lorain was in city today, arranging with safety director James Hewett for the lease of the property in South Lorain for the purpose of laying a water main through there. In addition to a nominal rental of $1 the city of Elyria agrees to furnish water to residents of that section if it should become built up.

HAS FOOT INJURED

John Figler, 1031 East River street, an employe of the Elyria Iron and Steel Company received injuries to his foot while at work yesterday. The injuries were caused by a steel track which ran over his pedal extremity. He was taken to the hospital for examination but was not admitted.

MARKETS

CLEVELAND PRODUCE

CLEVELAND, March 10. — Cleveland Produce Market:

Butter:	
Extra	52 3-4@53 3-4
Prints	53 3-4@54 3-4
Firsts	51 3-4@52 3-4
Packing	25@30
Eggs:	
Fresh, doz.	27
Ohio Firsts	25
Western Firsts	24
Oleo:	
Nut	22@23
High Grade Animal Oils	27 27 1-2
Lower grades	20@21
Cheese—York State	28@29
Poultry:	
Fowls	27@28
Roosters	15@16
Springers	26@28
Ducks	27@30
Geese	20@22
Apples	1.00@1.25
Strawberries, qt.	40@50
Beans, dried Navy	6 1-2
Cabbage, ton, $0; Ohio	$1.00
Potatoes, Ohio, bu.	1.00
Sweet Potatoes, hamp.	2.70@3.00
Tomatoes, lb.	25@30
Onions, cwt.	2.75@2.85

STOCKS

NEW YORK, March 13.—Announcement of the $100,000,000 credit established in this country for the use of the Bank of France as part of its campaign to stabilize French exchange in all financial capitals, exerted a steadying influence in the forenoon trading on the stock exchange today.

Although trading in general was dull, a number of high priced industrials showed pronounced strength, gains in these issues ranging over 2 points.

General Electric rose 2 1-2 points to 214 1-2. Steels held steady, gains being limited to fractions. Southern Railway featured the railroad group with an advance of over 3 points to 54 3-8. Oils were somewhat heavy.

NEW YORK, March 13.—A generally steady tone was noted at the opening of the stock market today. High priced industrials were prominent. General Electric rising two points to 214, Otis Elevator 2 points to 159 and Cast Iron Pope one point to 77.

U. S. Steel rose 1-8 to 102 and Crucible 1-2 to 62 1-2. Studebaker rose 1-2 to 101. Oils were steady, Pan American Pete rising 1-4 to 159. Rails were steady, Norfolk and Western rising 7-8 to 119 3-4. Wabash Preferred 3-8 to 44 and Southern Railway 3-8 to 51 1-2.

NOON STOCK PRICES

NEW YORK, March 13.—Noon prices on principal stocks:

American Can	174
American Locomotive	73 3-4
American Smelting	61
Anaconda	33 7-8
Atchison	98 7-8
Atlantic Gulf and W. Indies	11 1-8
Baldwin Locomotive	121 1-2
Baltimore & Ohio	36 7-8
Bethlehem Steel Pfd.	54 1-2
Canadian Pacific	114 3-4
Central Leather	12 1-2
Crucible Steel	62 1-2
Erie	23 5-8
General Electric	214 1-2
Inspiration Copper	24 3-4
International Paper	44
Marine	7 5-8
Norfolk & Western	119
Pittsburgh Coal	23
Peoples Gas	95
Reading	55 3-4
Southern Pacific	83 1-4
Southern Railway	54 3-4
Studebaker	101 7-8
Texas Company	42 1-4
U. S. Ind. Alcohol	75 1-4
U. S. Steel, common	101 5-8
Westinghouse	62 1-2
Willys-Overland	12

CHICAGO, March 13.—Wheat opened 3-8 to 1-2 lower; corn 3-8 to 1-2 lower; oats 1-8 to 1-2 lower. Opening:

Wheat: May 106 1-4@1-2; July 106 3-4@7-8; Sept. 107 1-8@107 1-2.

Corn: May 79 5-8@80; Jauly 80 1-4@80 1-2; Sept. 80 3-8@1-2.

Oats: May 45 3-4@46; July 44 3-4@44; Sept. 41 3-8@41 1-2.

Lard: May 11.12; Sept. 11.55.

OPENING LIBERTY BONDS

NEW YORK, March 13.—Opening liberty bonds: First 4 1-4s 98.31; second 4 1-4s 98.28; third 4 1-4s 99.31; fourth 4 1-4s 99.2; new 4 1-4s 100.2.

Heads Teapot Tipping Committee

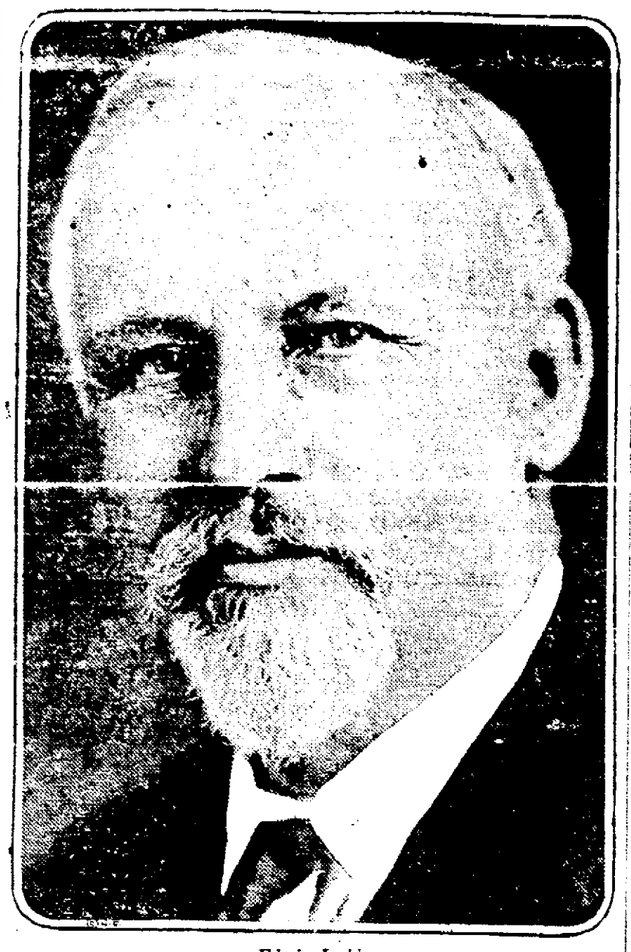

Edwin Ladd.

Edwin F. Ladd, senator from North Dakota has taken up the gavel of the senate public lands committee which is investigating the oil lease scandal in the place of Irvine Lenroot, senator from Wisconsin, who resigned the chairmanship of the committee because of ill health. Senator Ladd is a progressive, a member of the Lafollette group in the senate. Ladd to date has not figured prominently in the investigation and the lead will remain in the hands of Senator Walsh.

NEWS FROM OUR SUBURBS

LaGRANGE

By MRS. E. L. ADAMS
Phone 18Y

LAGRANGE, March 13.—Mr. and Mrs. Ed Wilcox of Elyria called on the former's parents, Sunday afternoon.

South Amherst high school will put on thir play here Thursday evening. LaGrange high school will sing their cantata there Wednesady evening.

Mrs. Will Cole and daughters, May and Virginia of Columbia were week end guests at the home of the former's daughter, Mrs. R. E. Keiner. Mrs. Keiner and son, Bobby accompanied them home to spend a few days.

Mr. and Mrs. Starkey of Elyria were Sunday visitors at the home of the latter's parents, Mr. and Mrs. L. C. Chamberlain.

Mr. and Mrs. Calvin Loomis entertained over the week end, Mr. and Mrs. Wilbur Derby of Cleveland.

Mr. and Mrs. G. W. Woodruff and son, Starr were recent guests of relatives in Akron.

Mrs. B. S. Harrison was hostess for the members of the Tri-U club Wednesday. The ladies all enjoyed the bountiful dinner served after which the president, Mrs. Eva Rowlands conducted the business session, during which the following officers were elected: president, Eunice Johnson; vice president, Mrs. J. L. Linden; secretary and treasurer, Mrs. Earl Sanders; reporter, Mrs. Henry Wigert. The club has had six successful years of social activity and has now launched upon the seventh. Mrs. Linden will entertain the club March 19th.

The M. E. church had an attendance of one hundred and four and a collection of $14.65 at the Sunday school service. Two new members were also taken into the church during the church service.

Mr. and Mrs. Miles Spicer and Mr. and Mrs. Jack Cliff were visitors at the Lewis Buswell home Sunday.

About forty attended the miscellaneous shower given Saturday afternoon at the home of Mrs. G. J. Law in honor of her niece, Mrs. Lucille Wilcox Forbush. The parlor, where the gifts were displayed was decorated in green and white. A fine collection of useful and beautiful gifts was showered upon the bride. A dainty lunch was served. Among the guests were several of the bride's school mates. Mr. and Mrs. Forbush expect to go to housekeeping here in the spring.

Mr. and Mrs. Charles Oyler entertained the following guests Sunday: Mrs. Mary Nugent of Lorain; Mr. and Mrs. Henry Whitney and daughter of Elyria; Mr. and Mrs. Lew Whitney of Wellington; Miss Beretta Shaw, of Oberlin; George Hanford of Needle Place and Mr. and Mrs. Frank Oyler.

Mr. and Mrs. John Stang and family will move onto the Frank Garrett farm in Carlisle.

Mr. and Mrs. Ned Gott and son, and Mr. and Mrs. C. W. Gott called on Mrs. Lorinda Gott of Wellington Sunday afternoon and found her much improved from a severe cold.

The inspection of the Pythian Sisters will take place Tuesday evening, March 18th. Each member will bring one article for the supper.

H. M. Powers attended a meeting of Elyria Council No. 86 last Thursday evening.

Mr. and Mrs. C. H. Opfer called on Mrs. Eugene Burge at Memorial Hospital Thursday evening.

The first and second degrees will be conferred at the meeting of the Grangers, Thursday evening March 13th. A party will also be given for the Grangers and their families, March 20th. A pot luck supper will be served and each member will bring one eatable for it.

Mrs. Orva Hastings entertained fifteen little girls, Thursday, March 6th in honor of her daughter, Elma's seventh birthday anniversary. Dinner was served at noon and every one a pleasant hour. The little hostess received many gifts in honor of the occasion.

Mr. and Mrs. A. F. Wilcox and Mr. and Mrs. Chester Hart were dinner guests of Mr. and Mrs. Maurice Moon of Lorain, Sunday.

Mr. and Mrs. James Sayres of North Olmsted and Mr. and Mrs. U. A. Dunnell and son, Paul and daughters, Loree and Myra of Eaton were callers at the Thomas Baker home, Sunday afternoon.

Miss Wilma Xander of Berea was a week end guest of Miss Lorine Heath.

Elmer French is spending an indefinite time in Massillon where he is engaged as a brick layer.

Mr. and Mrs. Harry Dean have been entertaining the latter's father from Pennsylvania.

The fourth number of the lecture course given by Emily Waterman, reader, was a pleasing entertainment and was heartily applauded by a crowded house.

Mr. and Mrs. Miller of Lorain and Lovell Dean of Cleveland spent Sunday with Mr. and Mrs. Will Dean.

Mr. and Mrs. L. C. Monosmith and daughter, Clarice, were recent dinner guests of Mr. and Mrs. C. E. Webb.

Mrs. Ford D. Hastings pleasantly entertained the members of the Wistaria Club, Thursday March 6th. With the exception of one member, a full membership was present. After a splendid two course dinner, the guests adjourned to the living room where the business session followed. Current events were given in response to roll call. The contest prize was won by Mrs. Lola Wigert.

Mrs. E. C. Johnson has been on the sick list.

Quarantine for scarlet fever has been lifted from the Frank Johnson home and the children attended school last week.

Born to Mr. and Mrs. Ray Pernier, a baby girl.

J. D. Curtice is spending this week with his brother, Gay, and other relatives in Cleveland.

Mrs. G. W. Robbins, Mrs. W. F. Hastings, Mrs. J. D. Mennell, Mrs. Arthur Wise and son, of Belden were dinner guests Friday at the home of Mrs. Edith Hastings.

Ray Derniers little daughter is spending an indefinite time at the home of her uncle, Fred Dernier and wife.

E. L. Adams who has been on jury duty the past month has been excused.

Mr. and Mrs. Henry Curtice of Brooklyn were week end guests at the home of Mr. and Mrs. B. E. Curtice.

Mrs. Clarence Sage entertained the Laf-a-Lot club last Friday afternoon.

Mr. and Mrs. F. L. Wolcott, Mr. and Mrs. P. E. Sage and Mr. and Mrs. C. A. Rawson enjoyed a pleasant evening in Elyria Thursday.

Ready for Fishing Season

LORAIN, March 13.—The fishing season was scheduled to open next Saturday. The date however, will be postponed as large fields of ice will cover the lake, and boats will be unable to lay their nets.

LORAIN NEWS

DONAHEY AND BURKE TO SPEAK AT LORAIN CELEBRATION APRIL 6

LORAIN, March 13.—Important plans are being made for the celebration of the 50th anniversary of the incorporation of this city. Last night a meeting was held at the office of Service Director W. A. Miller, that was attended by representatives of a number of civic organizations.

It was decided that the celebration will be held on April 6. It has been decided to invite Governor A. V. Donahey, and State Senator [illegible] to be present and give addresses. A parade will be given starting at Erie street and marching to Fifth streets to the memorial park where a flag raising will take place. From there the line of march will be to the high school auditorium where the speeches will be delivered. The 145th infantry band is to furnish the music. Other plans will be laid later, and it will be made a gala day in this city.

Lorain Elevator Robbed of $71.55

LORAIN, March 13.—The office of the Mills Elevator Co. was robbed last night by burglars who entered through a basement window. They secured $71.55, and scattered checks and valuable papers all over the floor.

Elyria Plumber To Face Arrest

LORAIN, March 13.—J. B. Kihm, plumbing inspector states that he will issue a warrant for an Elyria plumber who has been doing unauthorized work in the booze district of South Lorain. It is charged that he has been installing straight traps in many places instead of the regulation traps, and has not been taking out permits for the work. The straight traps are put in so that when a booze raid is made, the officers cannot secure any liquor that has been dumped.

Motorman Complains Boys Stealing Rides

LORAIN, March 13.—R. I. Lee, motorman on the East Erie ave. city car, complained to the police that boys were in the habit of stealing rides on the rear fender of the car. When they wanted to get off they would pull the trolley pole down shutting off the power. Lee has been unable to catch the boys and he wants the police to take action.

AUTOISTS BRUISED

LORAIN, March 13. — Joe Haupkman while driving his car on East Erie avenue last night lost control of it and ran into the curb. Haupkman and Joe Veech, who was riding with him were both badly bruised up and were given attention at the police station by Dr. Otto Mikalanda, police surgeon.

INSANE MAN SURRENDERS

LORAIN, March 13.—Ernest Ramser, came to the police station last night for shelter, and told the officers that he had just left the Massillon hospital for the insane. Hospital authorities were communicated with and said the man had left without permission, and they would send for him.

NEW LORAIN DOCTOR

LORAIN, March 13.—Dr. John W. Adrian, formerly connected with the Columbus State hospital has moved here and opened an office.

LORAIN, March 13.—Safety director Colbert has appointed L. J. Byers, former regular fireman a volunteer fireman for Station No. 2. He has also reinstated Frank Washtak and has restored to him his seniority rights from 1917. Washtak was compelled to go to war, and lost his rights at that time. He will replace William Turbett as a fireman.

AMERICAN PRODIGY WINS NEW HONOR IN ENGLISH SCHOOL

William J. Maier, Jr.

William J. Maier, Jr., Huntington, W. Va., prodigy, has won another honor. He has been elected secretary of the British-American club at Oxford, the famous English university, where he is in his second year. Maier was graduated from Harvard when he was 19. Besides winning a Rhodes scholarship while there, he added three other scholarships to a long line he began acquiring while in high school.

COAL

Pittsburgh lump	6.50
Kentucky lump	8.50
Congo	8.50
Pocahontas, run of mine	8.50
Pocahontas	11.00
Bergholz lump	7.50
Gorben	7.50
Hard coal	16.00
Forty-eight hour coke	13.00
Solvay Coke	13.00
Dixie Gem	10.50

New York State Cheese	40
Wis. Brick	44
Limberg, brick	40
Switzer	38
Pimento brick	44
Phila. Cream, pkg.	15
Maple Syrup gal.	2.00
Jerseys, 2 lb.	25
Potatoes pk.	30
Ice Berg Head, lb.	15
Butter, extra, lb.	55
Nut Oleo	28

Accuses Sinclair

(Continued From Page 1.)

ing of such a quit claim deed a condition precedent to the obtaining of a lease upon the said lands after it had been fraudulently and secretly arranged between him and the said Harry F. Sinclair, that said Sinclair should obtain a quit claim deed for said mining claims, with the purpose and with the effect of preventing and disabling competitors of the said Sinclair who desired to obtain a lease upon the said lands from bidding for such lease and obtaining same."

Charge Conspiracy.

Reference also was made to the agreement whereby John C. Shaffer, Denver newspaper publisher, obtained certain lands in the Naval Reserve by negotiations with Sinclair and Fall; and to the fact that public announcement of the Teapot Dome lease was not made until several days after the contract was consummated.

"In negotiations and concluding said agreement," the bill declared, "Albert B. Fall and Harry F. Sinclair did fraudulently and covinously combine, confederate and conspire in the manner and by the acts here in above set forth and other matters and things, to defraud the United State of America.

(A) By granting said lease upon said petroleum lands in violation of law;

(B) To favor and prefer said defendant mammoth Oil Co., over and above other persons desirous of taking a lease upon said lands.

(C) To insure to said defendant Mammoth Oil Co. the valuable right to receive and take to exhaustive all of the oil and gas which might be obtained from said lands in said agreement mentioned.

(D) To lease the said lands to said Mammoth Oil Co., by said government at an inadequate, improper and fraudulent consideration.

STRUCK BY TRUCK

Zigmut Sadolfki, 134 Oak street received an injured head when struck by a truck owned by the Manhattan Laundry yesterday. He was taken to the hospital and admitted for treatment.

Garlic, lb.	25
Brussell sprouts lb.	40
Turnips, 4 lbs.	25
Beets, lb.	5
Carrots, lb.	5
Parsnips, 3 lbs.	25
Hubbard Squash, lb.	8
Spanish Onions, lb.	10
Black Walnuts, 3 lbs.	25
Northern Spy, 1-2 bu.	1.25

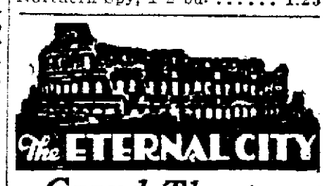

Grand Theatre
SUNDAY

Nursery Products
Order Now. Get our Plans. Prices Right.
CAREK, Florist
WEST MARKET
Phone 2414

News From Our Suburbs

OBERLIN

Mrs. W. H. Chapin

N.W.C.T.U. MAKING PROGRESS

LIN, March 13.—The meeting of the Oberlin . met with Mrs. C. Her- West Lorain, Wednesday . Miss Barnes gave the 's report; Mrs. H. Pfaff the treasurer's report; Mrs. Jeffers gave a lengthy and interesting talk on current events; Miss Barnes put on a demonstration for the Union Signal magazine of the W. C. T. U., to secure subscriptions.

Mrs. Nellie Hill, of Elyria, county president of the W C. T. U., gave a very interesting talk. She started out by complimenting Mrs. Jeffers on her report on current events, and Mrs. A. G. Cummings' report of the work of the new W. C. T. U. recently formed at Henrietta. After this she spoke on What prohibition had done and is doing for our country. The W. C. T. U ought not mix in party politics, but it is the duty of every Christian woman to equip herself and inform herself with the right kind of politics and see that we get the right kind of man nominated at the primaries. Homer Durand is up for nomination and we must see to it that he is not the victor at the polls. Our one message to others is that we get out to the polls and as women, exercise our right of franchise. Less than 50 per cent of voters of the state went to the polls in 1920 and less than 52 per cent went out in Lorain county. We must study our candidates from every angle and see to it that the very best are elected. It is the great cause of humanity which we should be interested in and not party politics. We must carry the message to all that unless we unite our forces a liberal man will be nominated as our governor.

Mock Convention Is Being Pushed

OBERLIN, March 13.—Students and faculty were given the opportunity of signing up with their favorite state delegation for the Oberlin Mock convention to be held in May, at the chapel service yestreday. Slips were passed around with a place for first, second and third choices on them. It is expected that practically the entire student and faculty body will become members of the state delegations.

Delegation leaders have already been chosen by the National committee. Try-outs for the nominating speeches were made Monday and Tuesday before Professor Harbisson of the Public Speaking department. As yet but two candidates are actively being boomed on the campus, Coolidge and Senator LaFollette of Wisconsin Other booms being planned include Hiram Johnson and Herbert Hoover.

OBERLIN PERSONALS

OBERLIN, March 13.—Fred B Atchinson, of Columbus, O., spent the day in Oberlin, yesterday.

Born, to Mr. and Mrs. Ernest Walls, 134 West Lorain street, in Oberlin hospital, Monday, March 11, a boy.

K. R. Black, of Toledo, Ohio, spent some time in Oberlin yesterday.

E. G. Weaver, of Fort Wayne, Indiana, was a business visitor in Oberlin, Tuesday and yesterday.

Elmer Henderson, director of Athletics at the University of Southern California, and coach of that university, after spending the day with his father, J. T. Henderson, president of the Oberlin Business college, yesterday, left last night for his home in Los Angeles. Coach Henderson has been in the east studying athletic conditions here, especially intramural sports which are just being introduced into the University of Southern Calofirnia.

M. L. Cochran, of Dayton, was an Oberlin visitor Tuesday.

W. W. Watson, of Youngstown, was in Oberlin, Tuesday and Wednesday.

Earl V. Parsons, of the local Western Union office, is confined to his home with the grippe. Mr. James Sherridan is taking his place at the telegraph office.

Earl A. Mosier, of Rickford, Vermont, visited Oberlin Tuesday.

Mrs. Thomas Davis, of Toledo Ohio, is visiting in Oberlin.

Try an ad in the Chronicle-Telegram want columns.

UNEQUALLED AS A BODY BUILDER

Children grow Healthy taking Father John's Medicine

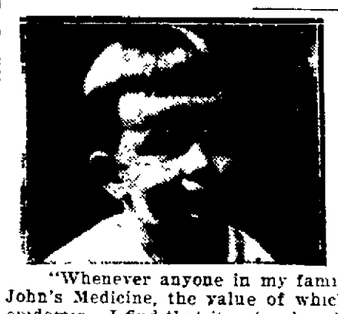

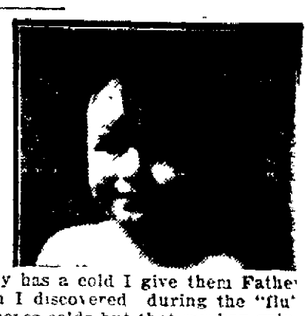

"Whenever anyone in my family has a cold I give them Father John's Medicine, the value of which I discovered during the "flu" epidemic. I find that it not only relieves colds but that my boy gains weight steadily while he is taking it."

(Signed) Mrs. Rose Paley, R. F. D., No. 16, Jeffersonville, N. Y.

Through a long period of years Father John's Medicine has been used by careful mothers who have proved its merits for colds and body building. It is all pure nourishment, and many people find that they gain weight steadily while taking the medicine. Over 68 years of success for colds and throat troubles.—Advertisement.

SHOES

This is Spring Shoe Week

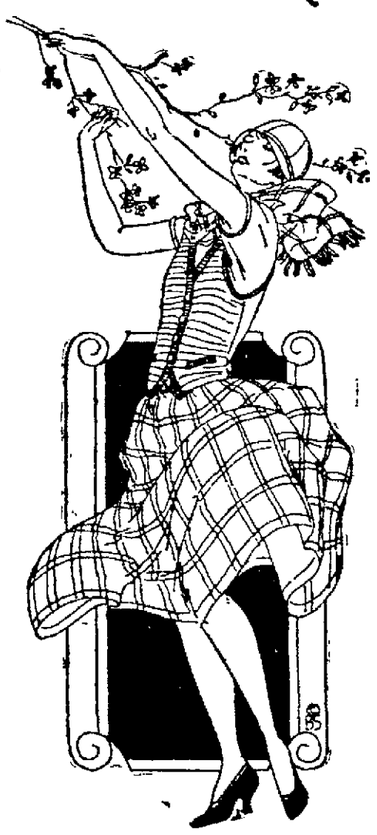

On a pathway Straight to Smartness—

Allen's Footwear Leads the Mode

——Shoes that fittingly accompany the newer fashions these.

——Shoes in the vogue, yet apart from the ordinary.

——Shoes having individuality, without exaggeration.

When you come to choose your own, see how splendidly we have provided the correct footwear modes for every Springtime occasion, and costume.

Style Show

Spring Footwear
Displayed on
Living Models

ALLEN'S
Presenting to the women of this city
SPRING'S NEWEST FOOTWEAR
will assist
THE LEWIS MERCANTILE CO.
in their
SPRING STYLE SHOW

Friday, March Fourteenth

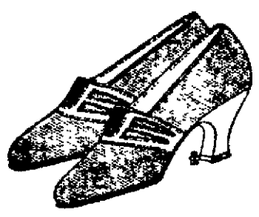

Every pair worn will be exclusively—ALLEN'S. Nowhere else will you find such originality of design as in Footwear shown at this store.

ALLEN'S FOOTWEAR A SIGNATURE OF STYLE

ALLEN'S QUALITY

——is at its best this Season. Our patrons may choose any style and be assured of extra value.

The reputation we have established attends to that!

Spring Prices at Allen's

$5.00 to $12.00

SILK HOSE
in New Spring Shades
$2.00

The coming of so many delicate new shoe colors makes it advisable to match new shoes at time of purchase.

Allen's Boot Shop
LORAIN AND ELYRIA
ESTABLISHED 1883

HOSIERY

The Lewis Mercantile Company

Lewis'

Style Show

AN EXHIBIT OF THE NEWEST IN SPRING FASHIONS

Friday, March 14th

Both afternoon and evening on the third floor of our store, six living models will display the most wonderful collection of high class and medium priced Millinery and Ready-to-Wear we have ever attempted.

Remember both afternoon and evening exhibits will be on the third floor of our store.

Afternoon 2:30 to 4:00

Evening 7:30 to 9

Store Open Evening at 7:00 o'clock

FLOWERS **LIVING MODELS** **MUSIC**

EVERYONE INVITED

Spring Opening

PLAY HERE SATURDAY AT RIALTO REQUESTS YOU TO KEEP SECRET

"If you like this play please tell your friends;
"But pray! don't tell them how it ends."

This brief rhymed request, printed at the head of the programme of "The Bat and the Canary," the famous exciting play that comes to the Rialto Theatre on Saturday night, Mar. 15, has been read by nearly a million of theatre-goers on both sides of the Atlantic who have seen John Willard's thrilling drama, and so far as Kilbourn Gordon, Inc., the producer, can discover not one has failed to respect it.

This loyalty of audience to producers is one of the many remarkable features of this most remarkable of plays. For a million men and women to keep a secret is extraordinary—but then so is "the Cat and the Canary" and while, during the long New York run many patrons were seen to return time and again to the theatre it was noted that they usually came in groups to friends whose curiosity had been excited by reports about the famous drama, for once you have savored and gasped and laughed over the exciting situations the next best sensation is in watching your friends go through the same experience.

"The Cat and the Canary" is that rarest of plays in which every single character is of utmost importance. There are no secondary roles—in fact some of the greatest thrills are furnished by two characters who spend but a few minutes each on the stage and yet anything short of the most capable work on the part of the two artists who portray them would seriously retard the sensational action of the play. And so, while Kilbourn Gordon, Inc., does not use the time-worn slogan, "All Star Cast"

Mail orders now. Seat sale Friday, 9 A. M.

"Where North Begins" Film At American Woven Around Dog

Scene from "Where the North Begins"
A WARNER BROS-Classic of the Screen

"Beasts of the North," a screen drama featuring Rin-Tin-Tin, the famous dog, will play at the American theatre for a whole week, starting today. It is a drama set in the far north silences with a woman for prize, in which a dog's instincts and intelligence thwart the diabolic cunning of a brute-man.

The story deals with Gabriel Dupre, a young French-Canadian trapper, who returns from a far north trip and finds the Hudson Bay trading post in consternation over the disappearance of five men, missing after setting out singly with loads of fur. Gabriel undertakes to make the trip leaving Felice McTavish, his sweetheart, behind, to the tender mercies of Shad Galloway, the tyrannical factor.

Gabriel himself is shot down, wounded and left for dead by a band of outlaws. A wolf attacks him in his weakened condition, but is withheld in time by some inner force—the spirit of devotion of his canine forbears, for he turns out to be a dog who had joined with a wolf pack. The two become friends, and together succeed in running down the gang of crooks, in Galloway's employ. The wolf-dog bears down on Galloway just when Felice is helpless and the camp deserted.

THE BONDED ADJUSTER CO.
500 Lorain County Bank
will take care of all kinds of adjustments, estates, accounts—
income tax reports.
Phone 2683

Try an ad in the Chronicle-Telegram want columns.

RADIO NEWS

By CHAS. F. McLAUGHLIN.

THURSDAY, MARCH 13.
(Eastern Standard Time)

WJAX, Cleveland, 390 Meters
8 p. m., program by Western Reserve university quartet, glee club and band.

WHK, Cleveland, 283 Meters
6 to 6:30 p. m., topic and music.

WWJ, Detroit, 517 Meters
10:00 p. m., The Detroit News orchestra; Andrew Ladas, banjo soloist.

WCX, Detroit, 517 Meters
6 p. m., dinner concert, Hotel Tuller; 8.15 p. m., Lenten lecture by Rev. John A. McClory, S. J.

KDKA, Pittsburgh, 326 Meters
6.15 p. m., KDKA Little Symphony orchestra; 7.45 p. m., farm program; 8:30 p. m., KDKA Little Symphony orchestra; 9:55 p. m., time signals; 11:30 p. m. concert.

WCAE, Pittsburgh, 462 Meters
6.30 p. m., dinner concert; 7:30 p. m., Uncle Kaybee; 8:30 p. m., Pittsburgh Glee and Mandolin club.

WEAF, New York, 492 Meters
7.30 p. m., Ernest Thompson Seton, talk.

WDAR, Philadelphit, 395 Meters
7:30 p. m., Dream Daddy.

KSD, St. Louis, 546 Meters
8 p. m., dinner concert.

KYW, St. Louis, 546 Meters
9 p. m., concert, St. Louis Symphony orchestra.

WLAG, Minneapolis, 417 Meters
7.15 p. m., Minneapolis Athletic club orchestra; 8.30 p. m., farm lectures.

WMC, Memphis, 500 Meters
9 p. m., concert by Chisca Hotel orchestra.

WHB, Kansas City, 411 Meters
8 p. m., Dillard-Markille orchestra, 9 p. m., minstrel show.

WBAP, Forth Worth, 476 Meters
8 to 9.30 p. m., Mrs. Ibach's orchestra; 10.30 to 11.45 p. m., concert by Fort Worth Euterpean club.

WGY, Schnectady, 380 Meters
7:45 p. m., comedy, "Spring Cleaning," by WGY players.

WBZ, Springfield, Mass., 337 Met.
8:25 p. m., story for grown-ups; 9:55 p. m., time signals.

WOC, Davenport, Ia., 484 Meters
8:00 p. m., "The Story of Asbestos," Ralph Harden; 10:00 p. m., orchestra program, P. S. C. orchestra.

KGO, Oakland, Cal., 312 Meters
11 p. m., Musical program.

THEATRES

AMERICAN—The sterling picture, "Where the North Begins," a pulse stirring story of the great open spaces of the northland. Rin-Tin-Tan, the dog with the human brain can be seen in this picture. He is heralded as the most wonderful dog in the world. The story told is one full of adventure and will be appreciated by those who witness it.

DREAMLAND—Dorothy Dalton in "The Woman Who Walked Alone," or "The Crimson Challenge" [illegible] you out to a spot in the west where men and women live and love as they did in the olden days. Also a good comedy and feature picture.

GRAND—Final performance of "The Courtship of Myles Standish." This picture has been witnessed by thousands during its showing here, and not a person has been turned away disappointed. The storm scene alone is worth the price of admission and is one of the most realistic ever shown.

COLONIAL—Continuation of the great picture "Fashion Show" and the exciting incidents accompanying it. Also a good comedy and feature picture.

RIALTO—Saturday night, "The Cat and the Canary," full of fun and mystery, direct from it's stage triumph in the east.

CLEVELAND, O., March 13—Consideration for the three children of Charles La Pristo, and his wife Marie, of Akron was said today to have been a large factor in the verdict of not guilty returned in her case by a jury in Judge Paul Jones federal court late yesterday on an indictment charging violation of the federal narcotic act. Her husband was found guilty on fourteen of the sixteen counts contained in the indictment: Judge Jones imposed a sentence of four years in the Atlantic federal prison on La Pristo.

BIG Sunday Shows
Matinee and Evening, 2:15-8:15
Palace B. F. KEITH THEATRE
CLEVELAND, OHIO
World's Most Magnificent Theatre
The Best in Vaudeville

RIALTO ONE NIGHT ONLY SATURDAY, MAR. 15
KILBOURN GORDON, Inc. Presents
THE CAT AND THE CANARY
By JOHN WILLARD
STAGED BY IRA HARDS
PRICES—Lower Floor, 2.50 and 2.00; Balcony 1.50 and 1.00; Gallery 75c and 50c. Plus Tax.
MAIL ORDERS NOW—SEAT SALE FRIDAY

NR TONIGHT TOMORROW ALL RIGHT
A Vegetable Relief For Constipation
Nature's Remedy (NR Tablets) a vegetable laxative with a pleasant, near-to-nature action. Relieves and prevents *biliousness, constipation and sick headaches.* Tones and strengthens the digestion and assimilation.
Get a 25c Box. Used for over 30 years
NR Chips off the Old Block
NR JUNIORS—Little NRs
The same NR—in one-third doses, candy coated. For children and adults
SOLD BY ALL DRUGGIST
C. W. Phillips

COLONIAL THEATRE
LAST TIME TODAY
A RAPTUROUS ROMANCE
Robert Z. Leonard present,

MAE MURRAY in FASHION ROW
by Sada Cowan and Howard Hirsch
Sparkling, Sinuous, Seductive, Startling!
$150,000 IN GOWNS
The Screen Fashion Show
Don't Miss Mae Murray in her Best Production.

AMERICAN TONIGHT

WARNER BROS Classic of the Screen
WHERE the NORTH BEGINS
FEATURING THE FAMOUS POLICE DOG HERO—RIN-TIN-TIN
Also Comedy and News Reel

GRAND THEATRE
BY POPULAR REQUEST, RETURN ENGAGEMENT
TOMORROW ONLY
DOUGLAS MacLEAN IN GOING UP
Also Around the World in The Specjacks No. 1
Admission, Matinee, Adults 20c; Evening 30c; Children 10c
SATURDAY ONLY
HAROLD LLOYD IN "WHY WORRY"
Also Around the World in The Specjacks No. 2
Admission, Matinee 20c-10c Evening 30-10c
FOUR DAYS STARTING SUNDAY
"THE ETERNAL CITY"
With Barbara La Marr, Lionel Barrymore, Bert Lytell, Richard Bennett, Montague Love and 20,000 Others.
LAST TIME TODAY
CHARLES RAY in "THE COURTSHIP OF MYLES STANDISH"

"Even better than my former Essex"
And Costs $170 Less
Advantages of both Hudson and the former Essex are combined in the new Essex Coach.
And with finer body and a 6-cylinder motor, built on Hudson patents, its cost is $170 less than Essex closed car comforts ever sold for.
It continues the famous Essex qualities of performance, economy and reliability.
Steering is like guiding a bicycle. Gears shift easily. Care of the car calls for little more than keeping it lubricated.
Its economy includes not only exceptional gas, oil and tire mileage, but a policy of minimum maintenance cost with parts prices that will astonish you
ESSEX COACH $975
Touring Model $850—Freight and tax extra
731
ANDRESS & SMITH CO.
528 Broad Street Elyria, Ohio Phone 2835

GET IT FOR LESS AT MUIR'S
BUY IT AT MUIR'S The Profit Is Yours
ORIGINAL CUT RATE
413 Broad Street Open Evenings 413 Broad Street
SPECIAL TOILETRIES SALE SPECIAL

35c FRENCH WHITE LIP STICK GOLD CASE 22c
50c HINDS HONEY & ALMOND CREAM 32c
MUIR'S SEMI-ANNUAL TOOTH BRUSH SPECIAL
Your Favorite Tooth Paste FREE!
With each 75c guaranteed imported tooth brush at 59c we will give you Free any tube of tooth paste in the store. This includes all nationally known pastes, 50c Pepsodent, 60c Forhans, 59c Squibbs, etc., etc. Tooth Paste and Tooth Brush, both for 59c
Every Brush is guaranteed—You get new brush if bristles come out.
60c POMPEIAN FACE POWDER 36c
$1.50 LIGHT OF LOVE TOILET WATER 98c

FACE POWDERS
50c Luxor 32c
50c Mavis 35c
75c Boncilla 52c
50c Djer Kiss 34c
$1.25 Azurea 69c
75c Adoration 59c
$1.50 DuLaurier's La Reine $1.29
$1.50 French Narcissus .. 98c
50c Java Rice 36c
50c LaBlache 35c

ROUGES
65c Mandarin 49c
75c Adoration 49c
50c Luxor 35c
60c Ashes of Roses 43c
75c Joncaire's Vivette .. 59c
50c Princess Pat 36c
75c Mad Cap 59c
40c Vivian Liquid 29c
50c Dorin 34c
60c Pompeian Bloom ... 38c

Let us Prescribe Homemade MERLECRAFT CHOCOLATES for that sweet tooth. 15 kinds—Assorted box for 69c

RUBBER GOODS
$3.00 Combination Syringe and Bottle $1.98
$2.00 Fountain Syringe $1.19
75c Guaranteed Rubber Gloves 59c
75c Breast Pump 49c
$2.00 Ice Cap $1.19
$2.00 Ladies Spray Syringe 98c
$1.25 Syringe Attachment Sets 89c

$1.25 RAVEL STONE FABRIC
White, Pink, Blue, Buff The new gilt, deckle edge, a heavy linen paper 89c

MEDICINES
$1.10 Tanlac 67c
$1.00 Wampoles Cod Liver Oil 67c
$1.90 S S S $1.19
$1.20 Scotts Emulsion ... 67c
$1.00 Waterbury's Compound 67c
$1.50 Keplers Malt & Cod Liver Oil $1.19
$1.50 Gudes Pepto Mangan 94c
$1.15 Kilmers Swamp Root 86c
$1.00 Peruna 67c
$1.25 Pinkham's Compound 75c

LINIMENTS
$1.25 Absorbine Jr 86c
$1.50 Bublers Oil $1.19
00c Hoffs Liniment 47c
60c Omega Oil 42c
65c Rheumatic Liniment .59c
65c White Liniment 59c
70c Sloans Liniment 49c
60c St. Jacobs Oil 39c
$1.00 Massage Alcohol .. 79c
$1.15 Emerald Oil 98c

TALCUMS
$1.00 Houbigant's 77c
$1.00 French Narcissus .. 77c
27c Colgate's 18c
25c Mavis 17c
30c Pompeian 18c
25c Prince Pat 17c
35c Florasweet 28c
25c Djer Kiss 18c
35c Adoration 23c
75c Vivian 59c

UNDER ARM NEEDS
$3.00 Zip $4.19
50c Neet 37c
50c Non Spi 35c
60c Odorono 40c
50c Odoreno 39c
$1.00 Woods Depilatory .59c
25c Mum 17c
60c X-Bazin 38c
30c Spiro Powder 19c
60c DeMiracle 49c

LATHERINE The Shaving Cream containing Bay Rum. Try it and find out what a real shave is like Per Tube 29c

MEN'S SPECIALS
50c Autostrop Blades 34c
50c Gem Blades 33c
65c Sicke, solidified Brilliantine 45c
$1.00 Wundur Hair Dress 69c
50c Williams Shaving Cream 36c
35c Mennens Shaving Cream 27c
50c DeLuxe After Shave Talc 39c

60c Xtra Large Jiffy Pants, guaranteed 49c

60c WHISK BROOM for the house, office or auto, new green stock 39c

OINTMENTS
60c Petersons 38c
75c Ben Gay Analgesic .. 49c
35c Capsolin 27c
50c Cuticura 37c
50c Hobsons Eczema 37c
65c Musterole 48c
15c Malena 2 for 23c
60c Mentho Sulphur 38c
50c Jodex 39c
25c Saymans 19c

COUGHS & COLDS
50c Glessco 34c
60c Foleys Honey & Tar .39c
60c Kings New Discovery 40c
75c Mentho Laxene 57c
65c Pinex 47c
60c Pisos Cough Syrup ... 38c
30c Groves Bromo Quinine 17c
30c Hills Cascara Quinine 17c
35c Vicks Vapo Rub 23c
50c Mentholatum 32c

REAMS
$1.50 Oriental Cream .. $1.19
50c Milkweed Cream 33c
50c Orchard hite 33c
35c Frostilla 24c
75c Buttermilk Cream .. 53c
85c D & R Cold Cream . 65c
85c Royal Lemon Cream .69c
60c Creme ElCaya ... 38c
65c Ponds Creams 47c
50c Woodbury Creams ... 38c

TOILET WATERS
$1.25 Vivian 89c
$2.50 Piver's Azurea .. $2.39
$1.25 Pinaud Lilac 89c
60c Colgates 39c
$2.50 French Narcissus .$1.89
$3.50 Coty's L'Origan .. $2.79
$1.00 Mavis 73c
$1.50 Florient $1.19
$2.00 Djer Kiss Toilette $1.67
$1.50 Adoration $1.19

TRY-A-CUP COFFEE
And it's all coffee down down to the last drop per ..... 33c pound
2 pounds 63c

BABY GOODS
50c Jiffy Pants 39c
$1.00 Horlicks Malted Milk 72c
85c Mellins Food 63c
75c Dextri Maltose 48c
20c Hygeia Nursers 2 for 25c
50c Pure Olive Oil 37c
15c Stork Castile Soap 2 for 23c
25c Stork Zinc Sterate ... 19c
25c Red Cross Talc 17c
35c Hands Teething Lotion 22c

60c Jiffy Pants, xtra large, ventilated 49c

$1.50 Guaranteed HOT WATER BOTTLE
Regular first quality merchandise at 87c

PILLS AND TABLETS
30c Analax 22c
$1.25 Balmworth 88c
75c Bellans 55c
60c Bisurated Magnesia .. 44c
60c Doans Kidney 42c
60c McCoy's Cod Liver Oil 43c
60c Formamint 41c
$1.25 Hemroid 93c
$1.10 Mastins Vitamon .. 82c
60c Papes Diapepsin 36c

HOME DRUGS
60c Camphorated Oil ... 39c
60c Spts. Camphor 49c
50c Essence Peppermint .37c
50c Cascara 29c
20c Castor Oil 14c
10c Senna Leaves 3 for .. 25c
35c Flaxseed, whole or grd 28c
15c Sweet Oil 9c
25c Peroxide 14c
60c Witch Hazel, pint .. 37c

SATISFACTION WITH EACH TRANSACTION

WHO'S WHO IN THE DAY'S NEWS

LIEUT LEIGH WADE

veteran airman is Lieut. h Wade, one of the pilots of army round-the-world planes. s received his flying training the Royal Air Force at Tor-, Canada. Upon qualifying as a pilot he immediately became a flying instructor with the Royal Air Force and later in the Army Air Service. He served in the A. E. F. in France, acting as test pilot, instructor and then as commanding officer of the 120th Aero squadron at one of the large American train-centers.

T. L. WADE

ter the armistice he was on with the Air Service in Paris. his return to the United States he was assigned to duty at McCook field, Dayton, O. He has flown all types of American air-plane equipment.

Lieut. Wade is considered one of the very best pilots in the service. He has done a great deal of photography work and participated in many photographic expeditions of note, chiefly among them being the mission carried out in the White Mountains of New Hampshire and Vermont in 1921. His special training will be useful in the mapping out of the around the world trail of the future.

Lieut. Leigh Wade was born at Cassapolis, Mich., Jan. 2, 1896.

That Shows Soon Disappears

ominent fat that comes and where it is not needed is a n, a hindrance to activity, a upon pleasure. You can take e fat where it shows by tak-fter each meal and at bedtime, Marmola Prescription Tablet. little tablets are as effective harmless as the famous pre-ion from which they take name. Buy and try a box to-All druggists the world over hem, at one dollar for a box u can order them direct from Marmola Co, 4612 Woodward Detroit, Mich. You can thus good-bye to dieting, exercise at.—Advertisement.

30 Years Ago

THERE WAS EIGHT INCHES of snow on the ground and sleighing parties were all the rage.

THE GARFORD BICYCLE saddle company was shipping 700 saddles a day and had employment for one hundred hands.

THE LORAIN COUNTY AGRICULTURAL board met and decided to offer $200 in cash as prizes for bicycle races at the fair.

F. W. MARTIN OPENED UP A new carpet and wall paper store on Broad Street. The store now is operated by Harry H. Smith & Co.

C. W. AND C. J. SMITH PURCHASED the John Childs property at the corner of Third street and West avenue for $4500.

THE CONTRACT WAS LET to erect the Washington school building on Middle avenue to S. C. Kane for $33,529.

L. W. HAMILTON, POPULAR young man was hunting coons north of town with his brother Harry, Chas. C. Lord and George Peters, when he fell from a tree and was so badly injured that he died a few days later.

F. S. Reefy, editor of the Constitution took possession of the post office, suceeding J. F. Allen. His son, Rollin Reefy replaced M. A. Hague in the office.

NEWS FROM OUR SUBURBS

WELLINGTON

By Mrs. A. B. Curtice

START WELLINGTON RAT, SPARROW HUNT

WELLINGTON, March 13.—A splendid meeting of the Wellington Grange was held last evening and several candidates were initiated into the third and fourth degree. After initiation, lunch was served. Reports on the rat and sparrow hunt showed Captain Otto Robinson and his team were victorious over Captain Walter Warren and his team. The losers will banquet the winners in two weeks' time. A program consisting of "Testing of Feed Corn," by Prof. Swanger; "Co-operation of Merchant and Farmer," by Mr. Stingnell, and "Health Talks" by Dr. Weedman, were enjoyed. Miss Hazel Edwards, accompanied by Miss Adelaide Cole, gave several saxaphone selections during the evening.

Visitors from LaGrange Grange were, Mr. and Mrs. C. W. Gott, Mr. and Mrs. G. W. Robins, Mr. and Mrs. C. E. Hastings, Mr. and Mrs. F. E. Parker and Mr. and Mrs. C. E. Bonner.

MISSIONARY, AID SOCIETIES HOLD GOOD PROGRAM

WELLINGTON, March 13.—The Missionary and Aid societies of the Methodist church met at the church parlors yesterday afternoon. Mrs. John Bradstock lead devotionals; Miss Gertrude Dibble delighted all with several vocal selections. Plans were made for the next meeting on the second Wednesday in April when the mite boxes will be opened. At that time Miss Pelton, of Oberlin, will be present. A covered dish supper will be served.

BARNEY GOOGLE PLEASES

WELLINGTON, March 13.—Barney Google and his famous steed, Spark Plug, comes to the Wellington opera house Friday night in a brand new musical show, aside from a chorus of Broadway beauties. Many vaudeville novelties are introduced. Jimy Sullivan, the original Jeff in the first production of Mutt & Jeff, will play "Barney Google." This is a No. 1 company and is guaranteed by the local manager, William Wadsworth.

EAGLES TO INITIATE

WELLINGTON, March 13.—This evening the local F. O. E. will initiate a class of 30. There will be lunch served and a general good time is in store for everyone.

ST. PATRICK'S SUPPER

WELLINGTON, March 13.—On next Monday evening, March 17, the men of the Congregational church will serve a St. Patrick's day supper at the church parlors. The public is invited.

PRAYER MEETING TONIGHT

WELLINGTON, March 13.—This evening in the Baptist church a union prayer meeting will be held. Rev. Linden R. Wilson, of Middleport, O., a former pastor of the Baptist church, will assist Rev. Ford.

CAGE GAMES FRIDAY

WELLINGTON, March 13.—The Wilcox commetcial school will play the ninth semester team at the school house on Friday of this week.

ATTEND CONVENTION

WELLINGTON, March 13.—Bentley Vischer and Harry Otterbacher attended the Shriners' convention at Cleveland yesterday.

Mrs. Martin Waller spent Friday in Oberlin as guest of Mrs. Max Oldfield.

Mr. and Mrs. John Baumann spent Sunday in Elyria at the home of Mr. and Mrs. Oral Steffin

Mr. and Mrs. Julius Spiecher of Raymond, Minn., came Friday, to visit for several weeks with friends and relatives in Oberlin and Oberlin Road.

Gar McRoberts visited his cousin, A. B. McRoberts, who has been ill for some time at his home in Spencer. He is now very much improved in health.

On our sick list, this week are Mr. E. Long who is under the doctor's care, Mrs. L. E. Barnard who has tonsilitis and P. H. Campbell is slightly on the gain.

A. A. Saxton, Mrs. J. C. Davidson, Mr. and Mrs. Frank Kreuger and Mrs. R. F. Clark attended the Grange meeting in Oberlin Tuesday.

Mr. and Mrs. George Farr attended the dance at Carlisle Grange hall, Thursday night.

The Carlisle Grange, under the direction of the committee also gave a dance Saturday night Friday night, March 14. they will give a masquerade dance.

Mrs. Charles Hopkins and Mrs. Alfred Hopkins and family visited at the home of Mrs. George Wack recently.

[illegible] family and Yeona Moelk and Louise Fox visited at the home of Mr. and Mrs. John Beese

Mrs. Martin Waller and daughter Wanda were Elyria shoppers, Monday.

Harriette McRoberts attended the Friendship Club banquet at the Y. W. C. A. in Elyria, Thursday night.

Miss Martha Hansen returned to her home in Chicago, Friday, after spending the winter at the home of her brother, Carl Hansen

Harry Howk has recently purchased a lot at stop 84 on the Oberlin Road.

Mr. and Mrs Earnest Brooks were Sunday guests at the home of Mr. and Mrs. Charles Kellog in Elyria.

Mr. and Mrs. Harry Slater and family and Mr. and Mrs. William Gamber and family of Oberlin [illegible] Miss Alice Wragg of Amherst were guests Tuesday evening at the home of Mr and Mrs. R. F. Clark. They spent the evening listening to radio concerts.

The Parent-Teachers' Association social, Friday night was not very well attended on account of the very severe weather, only seventy-six being present. An excellent program was presented and the committee served a very nice supper. The next social will be April 4. The committee in charge to be Mrs. Thompson, Mrs. Baumann, Mrs. J. C. Davidson and Mrs. Gar McRoberts

Mr. and Mrs. C. N. Williams and daughter Marjorie and Scottie of Elyria, visited at the home of Mr. and Mrs. Fred Howk Sunday.

Mr. and Mrs. Frank Kreuger attended a party at the home of Mr. and Mrs Shafstall in Oberlin Thursday night. The party was given in honor of Mrs. Shafstall, Mr. Kreuger and Mrs. Fred Dunham for their birthdays.

Mrs. Mary Wack and son George of Elyria, spent Sunday at the home of Mrs. George Wack.

Karl and Frank Kreuger attended the basketball game between Oberlin and Akron North, held in Oberlin, Friday night.

Mr. and Mrs J. C. Davidson and Mrs. John Bauman attended the play, Red Acre Farm given at the Grange hall in Oberlin, Tuesday night

Mrs. John Meyers and daughter Eleanor attended a birthday party in honor of her mother, Mrs. Oakley.

A. A. Saxton, Mrs. Gar McRoberts, Mrs. J. C Davidson attended the funeral of Mrs. Florence Bartholomew held at the M. E. church in Oberlin, Wednesday.

Mr. and Mrs. Frank Kreuger attended the party at the I. O. O. F. hall in Oberlin, Saturday night.

R. F. Clark, auctioneer, will conduct a sale of farm implements, hay and grain for C. C. Reynolds at the latter's home on Hamilton St., Oberlin, Saturday afternoon, commencing at one o'clock.

A Feeling of Security

You naturally feel secure when you know that the medicine you are about to take is absolutely pure and contains no harmful or habit producing drugs.

Such a medicine is Dr. Kilmer's Swamp Root, kidney, liver and bladder medicine.

The same standard of purity, strength and excellence is maintained in every bottle of Swamp-Root.

It is scientifically compounded from vegetable herbs.

It is not a stimulant and is taken in teaspoonful doses.

It is not recommended for everything.

It is nature's great helper in relieving and overcoming kidney, liver and bladder troubles.

A sworn statement of purity is with every bottle of Dr. Kilmer's Swamp-Root.

If you need a medicine, you should have the best. On sale at all drug stores in bottles of two sizes, medium and large.

However, if you wish first to try this great preparation send ten cents to Dr. Kilmer & Co., Binghamton, N. Y., for a sample bottle. When writing be sure and mention this paper.—Advertisement.

Oberlin Road

By Mrs. Gar McRoberts

OBERLIN ROAD, March 13.—A merry crowd of relatives from Elyria, Oberlin and Sandusky, gathered at the L. E. Barnard home in honor of Mrs. Barnard's birthday and also Frank Justin's. Covers were laid for twenty guests

Mrs. John Meyers and daughter Eleanor spent a day recently with Mrs. Hopkins in LaPorte.

Mrs. John Beese delightfully entertained the Larkin Club at her home Friday afternoon.

BAD BREATH

Dr. Edwards' Olive Tablets Get at the Cause and Remove It

Dr. Edwards' Olive Tablets, the substitute for calomel, act gently on the bowels and positively do the work.

People afflicted with bad breath find quick relief through Dr. Edwards' Olive Tablets. The pleasant, sugar-coated tablets are taken for bad breath by all who know them.

Dr. Edwards' Olive Tablets act gently but firmly on the bowels and liver, stimulating them to natural action, clearing the blood and gently purifying the entire system. They do that which dangerous calomel does without any of the bad after effects.

All the benefits of nasty, sickening, griping cathartics are derived from Dr. Edwards' Olive Tablets without griping, pain or any disagreeable effects.

Dr. F. M. Edwards discovered the formula after seventeen years of practice among patients afflicted with bowel and liver complaint, with the attendant bad breath.

Olive Tablets are purely a vegetable compound mixed with olive oil: you will know them by their olive color. Take one or two every night for a week and note the effect. 15c and 30c.

—Advertisement

STEAMSHIP AGENCY

And Foreign Exchange. For rates and reservations, see

MATHIAS RAIDL

110 West River St.

C.H.Merthe & Co

Elyria's Leading Department Store "On the corner"

Spring Style Week

So that you may select your Spring apparel with the knowledge of what is favored in silhouette, color and trim is the purpose of Spring Style Week. This exposition of the various modes in its correct phases will reveal to you the many new delightful changes which styledom has brought about.

All through the store the cheering breath of spring permeates. Every department is in its fullness of readiness and they take this means of extending their individual invitation to you to come and see the results of their efforts to please you.

Jaunty Springtime

SUITS

For Women and Misses

$22.50 to $79.50

The "Boyish" effect is the one to be striven for this season. That is why these tailleurs of fine twill are so desirable. Twills in both plain and pin stripe effects are used to make these mannish suits. Both single and double breasted models are correct, many of them using trim vests of white pique to heighten the effect of boyishness.

C.H.Merthe & Co

Elyria's Leading Department Store "On the corner"

B. T. BASTIAN

PHONE 3113 232 MIDDLE AVE.

THE HOME OF "POINT LACE" CANNED GOODS

WE ARE PREPARED TO FILL YOUR LENTEN REQUIREMENTS TO YOUR ENTIRE SATISFACTION. WE HAVE EXCEPTIONALLY ATTRACTIVE OFFERING IN TUNNY, MACKEREL, HERRING, LOBSTER, CAVIAR, SARDINES, SALMON, ETC.

MIRRO

The Finest Aluminum

KITCHEN UTENSILS

Select your Kitchen Utensils from our large and complete stock in our House Furnishing Department on the Second Floor. Take elevator in rear.

Day's Hardware

In Response

to that time worn appeal

Why don't they make shoes to fit Stout Women?

STYLISH STOUT OUT SIZES

Style Shoes for Stout Women

built over lasts and patterns which meet the requirements of stout feet and ankles.

Do not associate Stylish Stout Outsizes with anything heretofore offered in wide width footwear for in Stylish Stout Outsizes you secure—

Style without sacrificing Comfort

Comfort without sacrificing Style

GRAY'S

Elyria Ohio

Try an ad in the Chronicle-Telegram want columns.

"KARNAK"

The Aristocrat of American Wiltons

These fascinating rugs are wonderfully faithful reproductions of the most famous specimens of Orientals now in existence.

They represent an extraordinary achievement in modern craftsmanship---the perfect duplication of priceless rugs woven centuries ago.

Karnak rugs are as durable as they are beautiful. They give a lifetime of service and are most inexpensive considering the many years of service they give. May be had in more than forty patterns---all reproductions of colorful Persian, Turkish, Caucasian and Chinese masterpieces.

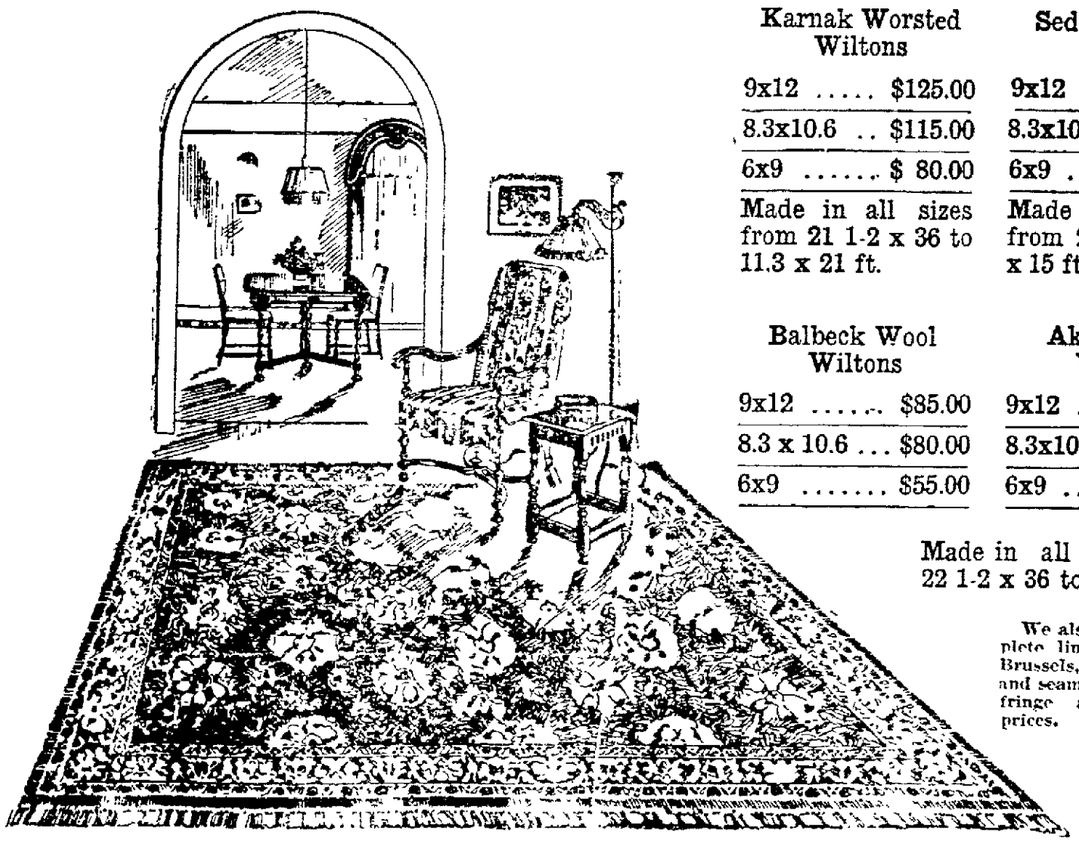

Karnak Worsted Wiltons		Sedan Worsted Wiltons	
9x12	$125.00	9x12	$115.00
8.3x10.6	$115.00	8.3x10.6	$105.00
6x9	$ 80.00	6x9	$ 75.00
Made in all sizes from 21 1-2 x 36 to 11.3 x 21 ft.		Made in all sizes from 27x54 to 11.3 x 15 ft.	

Balbeck Wool Wiltons		Akbar Wool Wiltons	
9x12	$85.00	9x12	$75.00
8.3 x 10.6	$80.00	8.3x10.6	$70.00
6x9	$55.00	6x9	$45.00

Made in all sizes from 22 1-2 x 36 to 11.3x21 ft.

We also carry a complete line of Tapestry Brussels, Axminsters and seamless velvets with fringe at the lowest prices.

Allen & Brown

LOWEST PRICES LARGEST ASSORTMENT BEST QUALITY

SOCIETY

Woman's Civic Club Members Enjoy Good Program Wednesday

One of the most successful entertainments ever given by the Woman's Civic Club was held Wednesday evening in the First Congregational Church, when departing from the usual custom of luncheons, one hundred and seventy-five members sat down to a supper at tables beautifully decorated with spring flowers, served by ladies of the Church, and which preceded the lecture given by Dr. S. Parkes Cadman.

The supper, a most enjoyable affair, was under the direction of the Department of Art and Music with Mrs. C. D. Gull as chairman assisted by Mrs. Wilford Granger who had charge of the dining room and Mrs. D. S. Troxel, chairman of the decorating committee

Just before the business meeting, which was held while the ladies were still seated at the tables, a song, "Ohio" composed by Mrs. George Wuhrman, a member of the Club, was sung by Mrs. A. C. Hudnutt. Following this, reports of the secretary and treasurer were read and several recommendations were passed upon. A nominating committee consisting of Mrs. Guy Findley, Mrs. D. C. Martin, Mrs. John Bins, Mrs. S. H. Squire and Mrs. George Brownell were elected.

A few remarks by Mrs. Burgner of Oberlin, a member of the Executive Board of the State Federation, was enjoyed by all.

Mrs. C. D. Gull then gave an interesting report of a very pleasant and profitable year's work from the Department of Art and Music, followed by Mrs. Mae Friday, Chairman of the Business Woman's Department, who introduced the newest Department to the Club in a witty manner and called upon them to give their "yell," the only one of which the Club can boast.

The program of the evening was opened by two delightful songs, "Down in the Forest" and "Homing" sung by Mrs. A. C. Hudnutt accompanied by Mrs. Fred Bryant.

Mrs. B. E. Saunders, president of the Woman's Civic Club, extended to the audience a most warm-hearted and graceful welcome, expressing her appreication of the interest shown by Elyria people in the efforts of the Club She spoke of the gratification which the Woman's Civic Club felt in being able to present so renowned a man as Dr. Cadman whom she then introduced.

Dr. Cadman proved himself to be one of the most gifted of men and his talk was received with the most enthusiastic attention by an audience of men and women who completely filled both the auditorium and Sunday School rooms of the Church.

After complimenting the women for the rise and progress they have made along all lines, especially political, he took as his subject for a most inspiring talk, "The Two Swords" explaining this title to mean the Sword of Justice and the Sword of War and started by asking his hearers to face facts instead of sentimentalism.

His explanation of ways in which a democracy like ours ruled by majorities, might be wrong if the majorities were ignorant and half educated, gave food for thought.

He outlined conservative methods for good government and paid great tribute to President Coolidge for his reticence. He called attention to the fact that nations, like individuals, live and die—and most of them die—from lack of religion. He attributed to religion its own task in the foundation of any government and said, "People make states. Religion makes people," and that a state in unity is the right arm of power.

He showed in what manner the other great nations had been of the most use to the world, thus leading up to the question of what would be the mission of this great country of ours with its vast possibilities for good.

He pleaded for Amercians to drop their selfishness to live as they should to keep pledges made five years ago, and to adopt the principles behind the League of Nations, to help provide some means by which questions could be settled by a World Court, rather than war, and said he believed it to be the mission of America to sheathe the sword of War and carry the sword of Justice.

Marshall Chapter of Masons Conferred Degree Last Night

Marshall Chapter, No. 47 Royal Arch Masons, held its annual inspection at the Masonic Temple last evening.

Following a splendid supper served by the Ladies of the Order of Eastern Star to the companions of the Order, the Mark Master's Degree was conferred in the lodge rooms for the inspection of Most Excellent Companion Irving Stafford, who as Excellent scribe represented the Most Eminent Grand Chapter of Royal Arch Masons of the state of Ohio.

The ceremonies were in charge of Most Excellent High Priest, Bert T. Bastian, who put on the full amplified degree work in a manner which brought forth very favorable commendation upon the part of the Inspector who commented upon the very excellent work done by every one of the officers and the Craft taking part.

Marshall Chapter has made an enviable record during the many years since its organization in Elyria and last night's inspection maintained the high standing of past years.

A. C. Schilleman, Prelate of Elyria Commandery, gave a talk during the course of the evening, and the address of Excellent Scribe Stafford of the Grand Chapter was especially inspiring.

The Mark Master Degree founded as it is upon one of the really wonderful and beautiful passages in the Bible was presented in a wonderful manner. George H. Tyler as organist with A. F. Terry as soloist and a quartet consisting of Companions Norsworthy, Bailey, Fiske and Robinson, added to the pleasure of the presentation of the work

Over two hundred members and visitors were present at the Inspection including High Priests Pick of Oberlin and Anderson of Cleveland. Others were present from Lorain, Vermilion, Oberlin, Wellington, LaGrange and Cleveland.

List of officers conferring the Degree of Mark Master:

Bert T. Bastian, Right Worshipful Masterful Master; Frank S. Aust, Senior Warden; Thos. J. Reese, Junior Warden; Harold Markham, Master of Ceremonies; Arnold Krugman, Senior Deacon; H. C. Wilcox, Junior Deacon; W. J. Tasman, Secretary; Geo. Tattersall, Master Overseer; Winifrid Bowdler, Senior Overseer; Lee Gilmore, Junior Overseer; T. J. Reese, Sr., Chaplain; C. C. Seton, Guard.

CRAFT—George Smart, Burt Whitney, L. T. Miller, Reuben Streube, O. K. Manning, Alfred Stoney, Wm. Corz, Alex Forbes, Charles Whitehead, Wm. Taylor, Joe Burrell, Don Sotherden, Bill Rice, Rollin Bailey.

Events Tonight

North Elyria Grange meets at Stop 7 school house.

Friendship Club meets at Y. W. C. A.

Chevalier Lodge No. 316, Knights of Pythias, meets in K. of P. hall.

Bethal Shrine No. 24, White Shrine of Jerusalem, mets in I. O. O. F. hall.

Elyria Commandery No. 60, K. T.

The Clan Robertson meets in the Moose hall.

Eagles Lodge meets.

Carlisle Parent-Teachers Association meets at school.

Dorcas Class of Church of Christ give two plays at church in evening.

West Ridge Parent-Teachers' Association meets at school building.

Professor Herbert A. Youtz of Oberlin gives first of series of Lenten lectures at First Congregational church.

Miller's Quarry Parent-Teachers' Association meets at school.

IRENE BUTLER WEDS ARTHUR C. KUSS

Miss Irene Marie Butler daughter of Mrs. Marie L. Butler was quietly wedded to Arthur C. Kuss son of Mr. and Mrs. Charles Kuss at St. Paul's church, Rev. Paul Bourquin officiating. The ceremony was witnessed by members of the immediate families.

The bride was beautifully attired in a grey satin crepe model, with a hat to match.

Mr. and Mrs. Kuss will be at home at 360 Eighth street. The good wishes of a host of friends go with them.

Mrs. P. N. Hinckley and daughters Wilma and Nadine of Birmingham are spending several days in this city.

FRIENDS FROM TOLEDO ARE GUESTS AT SURPRISE PARTY

Mrs. Harry McGowin of Floral Court was pleasantly surprised yesterday afternoon when twenty-eight members of the Ladies Auxiliary of the B. of R. T. Ivy Leaf Lodge No. 200 of Toledo arrived from that city to visit her. All were close friends of Mrs. McGowin when she resided in Toledo.

A delicious dinner was served at twelve o'clock and covers were laid for twenty-eight. Decorations in green effectively adorned the rooms.

Following the dinner, a musical program was enjoyed and Little Miss Busch, in fancy costume, delighted the guests with a finely executed toe dance.

Many beautiful gifts were presented Mrs. McGowin by her friends.

MR. AND MRS. JOHN DENGER CELEBRATE FIFTIETH ANNIVERSARY

Friends and relatives numbering twenty-five gathered at the home of Mr. and Mrs. John Denger of 245 Bath street on their fiftieth wedding anniversary to help them observe it.

Many beautiful gifts were presented the honored couple and following the sumptuous dinner served at a late hour, they departed after extending Mr and Mrs. Denger their best wishes for many more happy anniversaries.

BIRTHDAY SURPRISE

Clyde Houghtailing was very pleasantly surprised last evening when eight of his friends gathered at his home, 920 East avenue, to help him celebrate his birthday anniversary.

The evening was spent listening to a concert over the radio. At a late hour a delicious light lunch was served.

METHODIST REVIVAL SERVICES WELL ATTENDED

The revival meetings at The Methodist Episcopal church are being well attended and are of unusual interest. The choir is rendering valuable service and is giving special numbers each night.

The subject last night was "The Way of the Transgressor is Hard." The preacher gave illustrations of this great law and principle in the realm of Nature, of Human nature and in the Moral and Spiritual Realm. He stated that all Sin or wrongdoing brings its own punishment. You can not break the laws of God and escape.

The subject for to-night is "The Great and Glorious Invitation." Everyone should help in these services. And also receive help. There will be two special numbers of music to-night. And for the closing meeting for this week the subject will be, "How Shall We Escape If We Neglcet So Great Salvation?"

CIRCLE NO. 9 ALL DAY SESSION

Circle No. 9 of the Methodist Church met in an all day session at the church Wednesday. The ladies spent the day in sewing and planning for a bazaar which will take place sometime in the future.

One guest, twenty two members and ten children sat down to a tureen dinner served at 1:30 which was greatly enjoyed. Mrs. Garland, Mrs. Garret and Mrs. Reighley were hostesses.

The president, Mrs. Whitacre then called the ladies to order for a short business session opening with a season of prayer for the meetings now in progress at the church.

One new member was admitted to the circle.

Mrs. Luther, Mrs. Smith and Mrs. Good will be hostesses at the next meeting at the home of Mrs. Luther, 1201 Lake avenue on April 9.

MRS. OTTO MISCHKA ENTERTAINS DIVISION

Mrs. Otto Mischka entertained Division D of the Second Congregational Church at her home, 110 Floral Court yesterday afternoon. About twenty ladies were in attendance.

A feature of the meeting was a bake sale and at the next meeting the ladies plan to hold an apron sale.

The hostess served dainty refreshments assisted by Mrs. E. M. Upton.

The next meeting with Mrs. Bauer on Spruce street on April 9.

BAPTIST MISSIONARY SOCIETY

The Women's Missionary Society of the First Baptist church met at the church last evening at 6 o'clock for supper.

Following the supper the president of the society, Mrs. L. E. Palmer, called the meeting to order and opened the evening's program with a song by the society. After the opening prayer, Homer Blanchard rendered a piano solo. The regular business of the organization was transacted after which Mrs. Palmer welcomed Mrs. Walker, the new pastor's wife, into the society. Mrs. Walker responded in a charming manner. Miss Marie Neighbour, in charge of devotionals, took as her topic, "Prayer."

Several of the ladies had prepared reports upon the different missions in which the local organization is interested. Mrs. L. A. Obitts read a letter from Mr. Laraway, followed by a report of China Inland Mission by Mrs. Alma Boyd.

Mrs. Carl Martin sang a solo, "Let Me a Watchman Be.., and was accompanied on the piano by Miss Marie Neighbour.

A few remarks on Belgium and the mission work in that country, of Mr. and Mrs. Ralph Norton, were made by Mrs. Gladys Bliss, followed by a talk on South America and the Native Missionary Tiago, supported by the Maranatha class of the church, by Miss Ethel Fay. Mrs. John Smith told of Africa, Julia Jackson of Sudan, Africa, and Evangeline Spieth of South Africa. Mrs. Fannie Miller spoke generally on the work of the Zetesis class. Mildred Smith confined her remarks to the Russian Jews, while Miss Martha Winston told of the Jews in the Homeland. Mrs. Yost told of the work in France and Amelia Turnbull spoke of her experience at Moody Institute where she visited Miss Olive Bettel.

Mrs. Della Obitts and Annie Davidson both told of mission work of India.

BIRTHDAY PARTY HONORS MISS MINNIE McKENNIE

Twenty young friends of Miss Minnie McKennie gathered at the home of Mrs. D. M. Upton on Morgan avenue to help her celebrate her twelfth birthday with a party, Wednesday.

They came with their pretty gifts for the honored guest and spent the afternoon gaily with games and music which had been planned for their amusement. Dainty refreshments which included the festive birthday cake with its lighted tapers, were served by the hostess.

SPANISH WAR VETERANS AUXILIARY ENTERTAINED BY MRS. E. E. LEIFER

Meeting at the home of Mrs. E. E. Leifer, 105 Grant street, the Spanish War Veterans Auxiliary enjoyed a pleasant afternoon and silver tea Wednesday.

Important subjects were discussed and final arrangements were made for the dinner to be given March 21st in Legion Hall.

Dainty refreshments were served and the usual good time was experienced by all.

HOSPITAL NOTES

Admissions: Zigmut Sadofki, 133 Oak street; Mrs. Eli Dague, R. D. 1, Spencer; Bennie Passybn Grafton; Mrs. John Helming, R. D. 3, Elyria; Mrs. William Krebs, 1127 East River street; Mrs. Eugene Meeks, 238 Olive street; Mrs. Clyde Wright, 239 Cambridge street.

Discharges: Mrs. Andrew Chismar, 158 Lake avenue; Edward Zacharias, R. D. 3, Grafton.

MEETINGS

The Four O'Clock Club will be entertained Friday afternoon by Mrs. A. W. Huse, Grace Court.

The Sons and Daughters of Liberty will meet tomorrow evening promptly at seven-thirty o'clock for their regular meeting in the K. of P. Hall on account of the card party which is to follow.

The American Legion Auxiliary will meet in Legion Hall Friday evening at which time they will give a farewell party for Mrs. J. C. Smith, who is leaving shortly for California to make her home. An interesting affair has been planned which includes the serving of refreshments.

CIRCLE NO. 2 OF ST. PAUL'S MEETS

Mrs. Ed Fox entertained Circle No. 2 of St. Paul's church at her home on Lake avenue yesterday afternoon. There were ten members and six visitors present. The guests were, Mrs. E. Pallas, Mrs. Paul Wainwright, Mrs. Able, Mrs. J. E. Worthington, Mrs. Verba and Rev. Bourquin.

The ladies completed plans for a supper to be given in the church next week.

The next meeing will be entertained by Mrs. A. Heuser on Kenyon street, in two weeks. The meeting will be called at 2:30 promptly.

SENIOR AND JUNIOR HI-Y CLUBS HEAR MR. SEALE

The Senior and Junior Hi-Y Clubs held a joint meeting last night at the "Y."

The Seniors launched a campaign of which the aim is to get acquainted with the Freshmen and make them feel at home.

After a short business meeting, E. C. Seale, County Superintendent of schools, gave a short and very interesting talk and the meeting broke up into separate groups for Bible study.

MISS RUTH POTTER HOSTESS TO CLASS

Miss Mann's Class of the Gospel Mission was pleasantly entertained Wednesday evening at the home of Miss Ruth Potter, 395 Gulf street, with Miss Geraldine Salsbury as assisting hostess.

There were twenty-five present and new officers were elected as follows: President, Ruth Potter; vice president, Geraldine Salsbury; secretary, Marguerite Dutch; and treasurer, Mirian Eches.

After a good program, delicious refreshments were served and all departed having spent a most pleasant evening.

TUREEN DINNER AT CIRCLE MEETING

The Methodist Circle No. 6 met at the church for a tureen dinner yesterday. The reports of the officers were given followed by a solo sung by Mrs. Dixon, a guest of the circle. Mrs. F. M. Scott entertained the ladies with humorous readings.

AUGAWAN CLUB

Mrs. Hugh Beavis entertained the Augawan Club at her home yesterday afternoon.

Three tables of progressive pedro were played, Mrs. Blythe taking first prize, Mrs. Yost second, Mrs. Walkden third, while Mrs. Walker was consoled.

After the games delicious refreshments were served by the hostess.

Mrs. Yost will entertain the club at her home on Olive street in two weeks.

BIRTHS

Born to Mr. and Mrs. Kenneth Hurst, 114 Lewis Court, a baby girl.

Born to Mr. and Mrs. Harold Carpenter, North Olmsted, a baby girl.

Born to Mr. and Mrs. John Helming, R. D. No. 3, Elyria, a baby boy.

CITY BREVITIES

Mrs. A. Baker and Mrs. Mary Hauser were guests Tuesday of Mrs. W. S. Greenwalt of Amherst.

Senator J. F. Burke was in Ashtabula, Ohio, last evening and addressed the Men's Meeting of the Methodist Episcopal church.

Mr. and Mrs. Carl Fowl and son, Kenneth, were guests of Mrs. J. C. Standen of Lorain, Tuesday evening.

Mrs. J. F. Burke and Mrs. Nellie M. Hill spent Wednesday afternoon in Oberlin and Mrs. Hill gave an address before the W. C. T. U.

Mr. and Mrs. James Burt of Seventh street left this morning for Galion, Ohio, where they will visit relatives.

J. H. Wilkins is seriously ill at his home on Pasadena avenue.

Bakers Crossing

By MRS. LUKE ENGLISH

BAKERS CROSSING, March 13.—Mr. and Mrs. Claude Siminson and daughter, called on his parents, Mr. and Mrs. George Siminson last Sunday evening.

Mike Maskal of Lorain spent the week end with his wife and family of this place.

George Siminson was in Wellington on business last Thursday.

The two daughters of Mr. and Mrs. Thomas English are suffering with severe colds.

Miss Pauline Siminson spent the week end with relatives in Wellington, O.

E. C. Kelsey spent Wednesday with his son and daughter-in-law, Mr. and Mrs. Hallie Kelsey who are at present living on Mr. H. O. Beckys place.

John Maskal and Mr. Ben. Neel are at present tapping the sugar bush. We think the results will be more ice than sap. But we wish them success.

Charles Hileman called on his brother, Louis Hileman of Sullivan, O., a week ago last Wednesday.

Louis Shilinske and Claude Siminson were in Cleveland last Tuesday on business.

Mrs. Jack Neel is very sick at this writing.

Mrs. O. H. Dirlam who has been quite sick is better at this writing.

Irving Null was in Congress last Wednesday on business. He returned home last Friday.

Mr and Mrs. Dave Dietrich's baby s some beter at this writing.

Mr and Mrs. Joseph Null who has been very sick is some better. They have our best wishes for getting well.

Claude Siminson was in New London on business last Saturday.

Mrs. Minert Laborie is some better. She has all our wishes for getting well.

Miss Julia Moskal spent a week ago Wednesday night with Miss Mildred Blessing.

Mrs. Luke English who has been very sick is reported some better at this writing.

Mr. and Mrs. Claude Siminson and daughter, called on Mr. and Mrs. Luke English last Thursday evening

Mrs. Henry Neel who has been very sick is some better at this writing.

Maurice Smith has returned to his work at Lorain, Ohio.

Miss Mamie English has returned to school after staying out on account of her mothers illness.

Little Warren G. Hileman received many nice birthday cards in honor of his third birthday, the fifth of March.

Dudley Cole of this place is at present working for M. W. Laborie.

Carmi Kelsey was in New London Saturday on business.

Miss Mildred Manns of New London is visiting her friend, Mr. Ben Neel of this place.

The daughter of Mr. and Mrs. Pete Takas, Agnes Takas who arrived from the old country recently was married in Elyria a week ago last Saturday.

Mr. and Mrs. Charles Hileman called on Mr and Mrs. Thomas English Saturday evening.

Mr. and Mrs. Von Cole and children called on Mrs. G. A. Cole Sunday.

Misses Esther and Lucila Bornes of Sullivan called on their grandparents, Mr. and Mrs. Minert Laborie.

Ellsworth Laborie who is working at Sullivan spent Sunday at home.

Miss Frances Hileman and brother, Hirman called on Mr. and Mrs. Hallie Kelsey Sunday afternoon.

John Moskal was in Lorain Monday on business.

Mr. and Mrs. E. C. Wilcox wer also Sunday guests at the home of Mr. and Mrs. M. W. Laborie.

Mr. and Mrs. H. O. Beckley called on Mr. and Mrs. Sam Rollin Sunday.

POEMS THAT LIVE

ACTION

Come, fill the cup, and in the fire of Spring
Your winter garment of repentance fling;
The bird of time has but a little way
To flutter—and the bird is on the wing.

—Omar Khayyam.

COLUMBUS, March 13.—Four sectional winners will compete for the championship here tomorrow night when the Ohio state Y. M. C. A. volleyball tournament opens. The Cleveland 105th St. branch; Marion, Hamilton and Columbus teams winners in their respective sections, will strive for the trophy.

None better, Grand Lunch

Best Cafeteria Ever! At M. E. church Saturday starts at 4:30. Benefit of Bldg. fund.

Bake sale Sat. 9:30 a. m. by Mr. Fowl's class of young men of the M. E. S. S. at Elyria Flower Shoppe.

Masquerade Dance, Carlisle Grange, Fri. eve. stop 87, Oberlin Road. Extra lady 25c.

United Presbyterian Circle 5 will hold apron and bake sale at Hoffman's meat market, Sat., March 15.

Sons and Daughters of Liberty will give Card Party at K. of P. Hall, Fri. eve. Prizes given. Lunch served.

Child-birth

HOW thousands of women, by the simple method of an eminent physician, have avoided unnecessary miseries through many months and up to the moment Baby has arrived, is fully explained in the remarkable book "Motherhood and the Baby." Tells also what to do before and after baby comes, probable date of birth, baby rules, etc., and about "Mother's Friend," used by three generations of mothers, and sold in all drug stores everywhere. "Mother's Friend" is applied externally, is safe, free from narcotics, permits easier natural readjustment of muscles and nerves during expectancy and childbirth. Start using it today. Mrs. E. E. Kerger, Slayton, Minn., says: "It pulled me through." Send for book today, to Bradfield Regulator Co., BA-76, Atlanta, Ga. "Mother's Friend" is sold at all drug stores.

—Advertisement.

Miss Flannery

Is now located at 375 Broad Street, Over Boylan's

Showing an exclusive line of

Spring Millinery

HEMSTITCHING PROMPTLY DONE

Gossard Corsets and H. and W. Girdles fitted by experienced Corsetier.

NELLES' CORSET AND ART SHOPPE

208 New Bank Building

WHEN YOU BUY YOUR

SPRING HAT

One of these spring days you'll start out to buy a hat. You'll want it to be the prettiest hat you ever had—and you won't want to spend too much. Will you remember to come to us? We have hats that are "different," beautiful, indisputably smart!

MRS. KATHRYN KRUGMAN

567 BROAD ST. SECOND FLOOR

ST. PATRICK'S DAY

Will be featured in our Candy Department as well as our menu provides for the Lenten Season.

Paradise

THE SWEETEST PLACE IN TOWN

"Where Friends Meet"

MELANIE FARR SHOP

28 Turner Block, Court Street, Over O'Donnell's

Needlework, Hemstitching, Buttons. All Work Done promptly at reasonable prices.

Friday and Saturday SPECIALS

Salted Pecan Nut Meats.. 1.40

Our Nut Meats are all selected and carefully salted. They are delicious.

Salted Almond Meats, lb... 1.40

Salted Peanuts, lb .. 50c

P. S. We send candy by Parcel Post

Miss D. L. Wilder at Central Book Store

Mah Jongg

We have a complete variety of Mah Jongg sets ranging in price from

3.00 to 16.00

SCORE CARDS

Foster is perhaps the best authority on Mah Jongg. We have his book.

Playing Cards

Novelties for Prizes

Don't forget we have our

EASTER CARDS ON DISPLAY

CENTRAL Book Store

The Children's Apparel Shop

Opposite Elks Club, Second Street

BABY'S EASTER OUTFIT

A mother's first thought is for the baby and if mother does not think for the little one, who will?

We will start the little outfit first with silk and wool shirts, sizes 2 to 6, specially priced 89c

Silk and Wool Stockings, specially priced 59c

Soft little button shoes or moccasins $1.00, $1.25

Princess slips, either hand made or machine made with touch of hand work made of soft batiste, lace trimmed ..... $1.00 to $2.50

Dress slips—hand made, such exquisite dresses every little baby should have at least one of them, all imported and very reasonably priced ..... $2 to $4.50

Dress slips, machine made, with touches of hand work ..... $1.00 to $1.95

BABY GIFT SHOP

Easter is coming and baby must have a little toy for the occasion. There are cute wooden bunnies that retail at 50c

Jumping Brer Rabbit 50c

Plush Rabbit 89c

Celluloid Rabbits, Wiggly Ears 25c

COATS, HATS

Dainty white, flesh and blue crepe-de-chine coats just make a baby irresistible, or a soft little coat of Crepe or French serge, nothing is so desirable as these little light coats for the babe to 18 months old.

For the two-year-old, are coats of soft polair cloth, and dainty silk bonnet-hats to go with them. Our season has begun, and many mothers have already made their selections of outergarments We are glad to help make early decisions for the spring outfits.

EASTER SILKS

The logical place to buy Children's Clothes, as we sell nothing but children's clothes. There is sufficient guarantee of satisfaction in the knowledge that your dresses, coats and hats are the result of specialization in style, material and price.

BUSICK, 333 BROAD STREET

Over Hecock. Phone 2032.

First class dressmaking. Gowns designed. Workmanship and style guaranteed. Prices reasonable. Skirts pleated this week 1.25, any style.

Real He-Pens for Real He-Men

THE RED DU-FOLD AT $7.00

THE RED CONKLIN AT $5.25

Carry one a week—if you don't like it, bring it back and get your money

The Loomis Company

RT COUNTY OL BOARD BER QUITS

time rumors have culation that W. N. nber of the county ucation either had or to resign. Mr. Gibbs Europe on a trip rious countries.

superintendent S. C. is that so far as he Gibbs has not resigned t intend to.

this should occur Mrs. H. G. Portman, who lost the nomination member of the board by votes, will urge her appointment to the vacancy.

ENTER HOLDS SPRING OPENING

nine contingent of Elyria assistance of con- the matter of replen- r spring wardrobe, at enter this season as in ns that have gone be-

e, one of Elyria's best, of its attention to earing apparel. They York office at 38 West nd street where they f of buyers keeping in uch with the new hey are produced, and a Mr. Goldstein is in every ten days to two if anything new devel- ops it is in Elyria as soon as it is in New York stores.

The array of gowns, suits and coats during their annual Spring opening, continuing today and tomorrow, are amazing and very alluring to the feminine eye. The sport coats are of imported materials, principally of Hylo and Flamingo in plaids and stripes in combinations of black and white and tan and white. Many of the dress coats are in twill cords in the popular black and white combinations trimmed with summer ermine.

The suits for the most part are short boyish styles in pencil striped materials. Then there are the three-piece costume suits with jackets long enough to be worn as separate coats.

The evening gowns are principally imported models of chantilly lace, lace trimmed chiffon and exquisitely beaded models. Crepe Elizabeth is a popular material for spring frocks.

There is no rule as to length of the gowns and suits this spring, leaving the matter entirely up to the wearer, although the tailored effects are slightly shorter.

For Sore, Spongy Bleeding Gums

To stop soreness, stop bleeding and turn your soft gums into firm healthy ones, put your faith in Jo Vex, the new discovery.

It's marvelous in its quick action and so far as we know is the only preparation that is guaranteed—absolutely guaranteed—to banish pyorrhea forever — or money back.

Ask Phillips Drug Store ir any reliable pharmacist anywhere.—Advertisement.

STINNES, GERMAN INDUSTRIAL KING, SERIOUSLY ILL

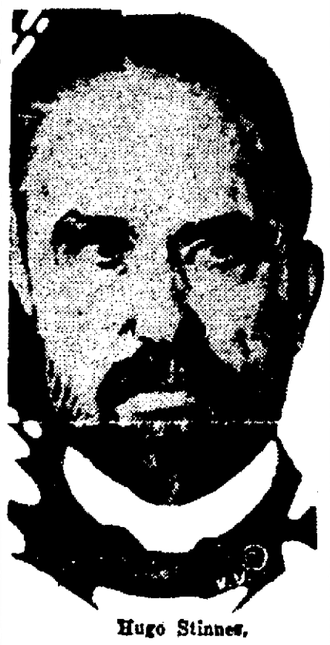

Hugo Stinnes.

This is the portrait liked best by Hugo Stinnes, the industrial emperor of Germany, who is seriously ill.

IN THE DAY'S NEWS

Sir Alfred Robbins, who has come to America to confer with leaders of the Masonic fraternity on this side, is president of the board of general purposes of the United Grand Lodge of England, a position which has been described as the premiership of Free Masonry. He was invested with this honor by the Duke of Connaught in 1913, who also conferred upon him the title of past grand warden, the highest possible honorary rank in the United Grand Lodge of England. For many years before his retirement, Sir Alfred was prominent as a journalist, and was knighted by King George seven years ago in recognition of his achievements as a dramatic critic, political writer and general newspaper man. He is now nearly sixty-eight years old. In 1907 he was president of the British Institute of Journalists, and is a member of many years standing in the Society of Dramatic Critics.

HEAL SKIN DISEASES

Apply Zemo, Clean, Penetrating, Antiseptic Liquid

It is unnecessary for you to suffer with Eczema, Blotches, Ringworm, Rashes and similar skin troubles. Zemo obtained at any drug store for 35c, or $1.00 for extra large bottle, and promptly applied will usually give instant relief from itching torture. It cleanses and soothes the skin and heals quickly and effectively most skin diseases.

Zemo is a wonderful, penetrating, disappearing liquid and is soothing to the most delicate skin. Get it today and save all further distress. Zemo Soap, 25c—Zemo Ointment, 50c.

—Advertisement

Pittsburg Lump
$6.50 a ton cash.
A good coal cheap.
The Murbach Coal & Supply Company
Phone 2224

FRIDAY AND SATURDAY

Announcing

An Unparalled Display of Exquisite

MILLINERY

In your interest we have endeavored to have every hat distinctive. Many of them have been created by prominent New York designers. Others have been fashioned in our own shop.

Every type of hat from the boyish tailored or sports version to the picturesque portrait hat.

Modes for daytime and evening wear. May we expect your inspection?

The Josephine HAT SHOPPE

The Quality Store

The Style Center

BROAD STREET
ELYRIA·OHIO

Spring Opening

THE SPRING FASHION SEASON IS OPENED

The mode in its various phases is established. It is the purpose of this exhibit to reveal them to you at this time when thoughts are turned "Fashion-ward."

Store-wide the flush of Spring is evident—everywhere is to be seen new modes with all the eloquence of beauty, originality fully expressive of the season that is actually coming—Spring.

Opening days this week **We bid you Welcome**

30c COPY SHEET MUSIC 30c COPY

NEW VICTOR RECORDS

		No.	Size
RED SEAL RECORDS			
The Bard of Armagh (Hughes)	John McCormack	983	10
Would God I Were the Tender Apple Blossom (Londonderry Air) (Hinkson-Page)	John McCormack		
Etude in A Minor ("The Winter Wind") (Chopin)		6433	12
Etude de Concert (in F Minor) (Liszt) Piano Solos	Ignace Jan Paderewski		
LIGHT VOCAL SELECTIONS			
A Roundup Lullaby	Royal Dadmun	45387	10
Rounded Up in Glory	Royal Dadmun		
Call Me Back Again	Peerless Quartet	19228	10
Norine Maureen	Peerless Quartet		
Daddy's Wonderful Pal	Henry Burr	19268	10
Days of Yesterday	Elliott Shaw		
It Looks Like Rain	Wendell Hall	19270	10
Comfortin' Gal	Wendell Hall		
MELODIOUS INSTRUMENTAL			
Come Back to Erin Harp Solo	Alberto Salvi	45391	10
Believe Me If All Those Endearing Young Charms Harp Solo	Alberto Salvi		
My Partner's Fancy—Medley of Irish Reels Accordion Solo	John J. Kimmel	19271	10
The Maid on the Green—Medley of Irish Jigs "The Maid on the Green"—"Jackson's Jig"—"A Drink of Water" Irish Pipes	Patrick J. Touhey		
DANCE RECORDS			
Why Did I Kiss That Girl?—Fox Trot		19267	10
California, Here I Come—Fox Trot (from "Bombo")			
Both by Paul Whiteman and His Orchestra			
Mindin' My Bus'ness—Fox Trot	The Virginians	19269	10
I've Got a Cross-Eyed Papa—Fox Trot	The Virginians		

New Victor Records, Once a Week, Every Week—Friday

Just a Few of the Many Popular Hits Found at Our Sheet Music Department

DREAM DADDY
ARIZONA STARS
COVERED WAGON DAYS
COVER ME WITH KISSES
DANCIN' DAN
I'M GOIN' SOUTH
JUST A GIRL MEN FORGOT
LINGER AWHILE
LAST NIGHT ON THE BACK PORCH
MINDIN' MY BUS'NESS
MAH-JONGG
MAMMA LOVES PAPA
SURE AS YOU'RE BORN
YOUR MAMMA'S GONNA SLOW YOU DOWN
A SMILE WILL GO A LONG LONG WAY
SLEEP
NINE O'CLOCK SAL
OH BABY
I LOVE YOU
MR. RADIO MAN
WHY DID I KISS THAT GIRL
WHOSE IKEY IS HE
I'VE GOT A NEW MAMMA
NO MEANS YES
CALIFORNIA HERE I COME
SO THIS IS VENICE
ME NO SPEAK' A GOOD ENGLISH
WHEN MOTHER SINGS SWEET AND LOW
SUNSHINE OF VIRGINIA FOREVER
I'VE GOT A CROSS EYED PAPAY
MAYBE SHE'LL WRITE ME
THE ONE I LOVE BELONGS TO SOMEBODY ELSE

DAY'S MUSIC STORE
VICTROLAS RECORDS

State Briefs

WOOSTER, March 13.—Sinking fund trustees are checking up to find why and wherefore of an $18,000 deficit in the special assessment sinking fund.

TILTONVILLE, March 13.—Output of the Prime Western Spelter Company's local plant has been doubled. It manufacturs acids.

YORKVILLE, March 13.—Contract for the erection of a new town building, to cost $12,500, in place of that burned two months ago, was let by the village council.

ST. CLAIRSVILLE, March 13.—Divorce day was held in Belmont county common pleas court yesterday. Fifteen decrees were granted, and seven petitions for divorce were filed. In the face of this array one lone marriage license was issued.

DEFIANCE, March 13.—And, the cat came back.

One year ago a gray and white cat of Burt Scott strayed away from the family home in Brunersburg, near here. The pet returned a few dyas ago after Mrs. Scott had almost forgotten her ownership.

Get Rid of Painful Piles

A Free Trial of Pyramid Pile Treatment Is One of the Grandest Events You Ever Experienced.

You are suffering dreadfully with itching, bleeding, protruding piles. Get a free trial of Pyramid that stops the

For Positively Cannot Afford to Ignore this Remarkable Pyramid Treatment.

ache or pain, prevents friction, absorbs the swelling, breaks up the congestments and you feel O. K. so quickly as to make you jump for joy. All druggists sell Pyramid at 60 cents a box.

FREE SAMPLE COUPON

PYRAMID DRUG COMPANY,
636 Pyramid Bldg., Marshall, Mich.
Kindly send me a Free sample of Pyramid Pile Treatment, in plain wrapper.

Name .....
Street .....
City .....State .....

WIFE OF MAINE STUDENT CONFESSES SMOTHERING HER CHILD IN BLANKET

Mrs. Nettie May MacLean.

Her husband was accused of the crime, but it was Mrs. Nettie May MacLean who smothered their infant child. She confessed the crime to the county attorney of Portland, Maine, declaring that when she arrived at Bowdoin College, where her husband, Kenneth MacLean, is a sophomore, to show him the child he had never seen, she was met with arguments. Overcome with grief, she smothered the child in its blankets as it slept.

CLEVELAND, March 13.—Cleveland will be host to florists and horticulturists from every part of America, March 29 to April 6 when the Sixth National Flower Show will be held in the municipal auditorium under the auspices of the Society of American Florists and Ornamental Horticulturists and affiliated societies.

BELLAIRE, March 13.—Prohibition raiders did the first "good thing" on record in this part of the country. They failed to find any liquor on the premises of Sam DeSantis after turning things over in topsy-turvy fashion, characteristics of their methods. But, they did unearth a coal mine. They dug into a pit beneath a garage, hoping to find whisky, but a vein of coal into the hillside was discovered. Now DeSantis will mine his own fuel at his back door.

HOLLOWAY, March 13.—John Jobes has filed suit for $10,000 damages for alienation of his wife's affection against William Argue who is alleged to have argued Mrs. Jobes into going motoring, having her picture taken with Argue's arm about her neck and accepting presents, among them a diamond ring, from the defendant. The suit, filed in Belmont county court, is the aftermath of a divorce suit filed Leap Year by Mrs. Jobes in which she alleges her husband is cross, morose and sits for hours without saying a word. She charges him with gross neglect and extreme cruelty.

COLUMBUS, March 13.—Carelessness cost Wilbur Herboltzheimer, who threw a bottle of flaming gasoline from his garage and struck a 5-year-old boy, $1200. A jury awarded the lad, son of Mr. and Mrs. F. A. Wolfe, that sum after hearing the evidence in the $10,000 damage suit. Herboltzheimer had fastened the bottle to a string and lowered it in the gasoline tank of his auto. Later he endeavored to burn off the string and vapor flamed up, frightening Herboltzheimer. He threw the bottle out, striking and burning the boy.

Money on hand for mortagages on real estate. If you need money see us. Also money for construction loans.

The Lorain County Mortgage & Title Co.
ROOM 22, TURNER BLOCK

TODAY'S BEST STORY

David Archer, attache in the office of the state utilities commission, frequently receives freak inquiries and applications of every description, but the funniest Dave has had up to the present was an application from a resident of Bellpoint, Delaware county.

Persons desirous of operating bus lines or conveyances for the transportation of passengers, baggage, or freight, must obtain a grant from the commission, called "a certificate to operate."

The Bellpoint resident asked permission to run a bus and "two or three horses and buggies."

Action hasn't been taken on the application, which, Dave thinks will be granted except for the "two or three horses and buggies."

It's the first time "horses and buggies" have came to the attention of the commission as "busses."

ZIHLMAN PRESSES DEMAND FOR PROBE OF BRIBE CHARGES

Rep. Frederick N. Zihlman.

Pointing to the injustice of delay Representative Frederick N. Zihlman is continuing his demands for immediate investigation of the linking of his name, and that of Representative John W. Langley, with bribery charges in connection with probe of the veteran's bureau scandal.

SPENCER

by MILDRED SHAW
Phone 304

CHURCH NOTES

SPENCER, March 13.—The W. H. M. S. of the Methodist church will meet Friday at 2 p. m. at the home of Mrs. J. A Browand

Attendance at the Methodist Sunday school was the largest on last Sunday since the beginning of the calendar year.

The Sunday schools are already making preparations for Easter and it is hoped the programs this year will be of unusual interest.

Union services will be held in the Methodist churc next Sunday evening.

The ladies of the Methodist church last week donated three boxes of canned fruit to the Elyria Home for the Aged.

SPENCER BRIEFS

SPENCER, March 13.—Mrs. J. A. Browand spent the week-end in Cleveland with her daughter, Miss Santa Browand.

Mrs. Marton Weedrick was in Wellington, Monday afternoon.

Mrs. Burr Ream was sick last week, Mrs. Isa Miller, her daughter, cared for her.

Florence Ensign, daughter of Clyde Ensign, was taken to the Elyria hospital Tuesday afternoon and operated on for appendicitis.

Mrs. Leonard Heydenreich entertained Mrs. R. S. Aldrich, Mrs. Erve Moore, Mrs. Blake Stroup, Mrs. Alvin Gallatin, Mrs. Harry Hendricks, Mrs. Chas. Breyley, Misses Daisy Beymer, Maud Hendricks, Esther Casler and Mildred Shaw at her home Monday evening.

Mr. and Mrs. Will White, of Homer, Mr. and Mrs. J. A. Browand and Mrs. Loressa Baughman were Sunday dinner guests of Mr. and Mrs. D. C. Vanderhoef.

Mr and Mrs. H. Hyde entertained Mr and Mrs. John Firestone, Sunday.

Mrs. Anna Bowen was in Elyria with her son, Walter, and family last week.

Mr. and Mrs. Geo. Zeigler and daughters spent Sunday with Mr. and Mrs. A. W. Robinson.

Mrs. Julia Ross is getting along nicely. Her daughter, of Elyria, is caring for her at present.

SCHOOL NEWS

SPENCER, March 13.—The Y. M. C. A. held their mock trial March 10th.

Morris Walters accused Mr. Howard Allison of killing his pet crow. The trial lasted for a short time when suddenly Mr. Allison stated that he killed the crow. Then he was sentenced to two hours imprisonment. All of the boys that were there enjoyed themselves very much.

Many of S. H. S. students attended the tournament held at Ashland, Friday, March 7th. We hope that just as many con go to the county tournament to be held in Lodi, March 22nd.

Under the auspices of the high school a special attraction will be offered to the people of Spencer, Thursday, March 20th, at the school auditorium, in the person of Pietro La Verdi, entertainer, impersonator, musician, artist and ventriloquist. La Verdi possesses exceptional ability and the variety of his program is such that he never fails to please. Your presence at this number will indicate your interest in good, clean entertainments for the community of Spencer. The proceeds will be used to make up a deficit on this year's Lyceum course. Purchase your tickets from any member of the high school.

Miss Robinson conducted the chapel services Monday morning. A very interesting talk was given on a subject which interests us all, "Happiness."

The Scarlets banqueted the Grays, Tuesday evening, March 11th. At the begnning of the school year the high school sold lecture course tickets. They were divided into two groups. The side selling the most tickets was to be banqueted by the other side. As the Grays won the Scarlets had to banquet them. Everyone enjoyed a very pleasant evening.

Mr. Ferguson visted relatives in West Salem, Sunday afternoon.

Bernice Billman and Leona Rogers were shopping in Wellington, Wednesday afternoon after school.

Melvin Bonor had his shoulder injured in the first half of the game with Polk, so that he had to be put out of the team.

Try an ad in the Chronicle-Telegram want columns.

WOMAN WEAK DIZZY, FAINT

Found Relief in Taking Lydia E. Pinkham's Vegetable Compound. Always Recommends It.

Bridgeport, Connecticut.—"I was completely run-down, had headaches, dizzy, faint feelings and other troubles women often have. As I had taken Lydia E. Pinkham's Vegetable Compound before, my husband said to take it again. I have now taken Lydia E. Pinkham's Blood Medicine, the Liver Pills, and six boxes of Lydia E. Pinkham's Vegetable Compound Tablets. I am feeling very good now and shall continue taking them for a while. I have been telling my cousin about the medicine and she wants to take it, too. I always recommend it."—Mrs. HENRY C. SMITH, R. F. D. No. 3, Box 6, Bridgeport, Conn.

Lydia E. Pinkham's Vegetable Compound is a splendid medicine for such conditions. It has in many cases relieved those symptoms by removing the cause of them. Mrs. Smith's experience is but one of many.

In a recent country-wide canvass of purchasers of Lydia E. Pinkham's Vegetable Compound, over 121,000 replies were received, and 98 per cent. reported they were benefited by its use. For sale by druggists everywhere.

"Made Me Feel Like a New Man"

"I was continually suffering from indigestion and I had heart flutter the worst in the world," said Mr. Brakeman. "I was unable to sleep at night and I was unable to work as I should, was in despair for fear that I would never be any better, for I had gone to specialists and taken their prescriptions without any result at all. Finally I heard of Nerv-Worth and tried it. The first and only bottle I have taken has made a new man of me."

Sold and Recommended by Phillips Drug Store. Advertisement.

To The Home Seeker of Elyria

If you are seeking a home, centrally located, 3rd St. between Middle Ave. and East Ave., I would be pleased to show you through a home I have listed that is arranged as fine as any in Elyria. Must be seen to be appreciated. Will be vacant about April 1st. W. E. Patton, Real Estate Agent, 331 Third Street.

MR. U. S. SPRAGUE
Formerly Superintendent of The Carey Co. is now associated with
A. T. SIBLEY
Distributor of
John Manville Asbestos Roofing

Call 2121 For Delivery

AT YOUR SERVICE

Mr. Lawrence Carr, Mr. Frank Doeble,
Mr. H. B. Schultz, Mgr.

For Meats, Fresh Fish, Groceries, Vegetables

White Eagle Market

One Store Only East Ave. & Broad Street,
Brown Hotel Building.

Mother, You Should Know

that the care of your little one's constitutional habits during childhood, is your first and greatest duty.

You should know that the prompt and proper breaking up of the costive tendency to which most children are prone, may save your child from after-years of digestive misery. That trusted remedy of many mothers,

Mother Gray's Sweet Powders for Children,

Used by mothers for over 30 years, gives the little one exactly the digestive assistance needed.

These powders are pleasant to take and easy for parents to give. There is no harmful purgative action. When your child is feverish, with bad stomach, or fretful and constipated, or has symptoms of worms, these powders never fail to give satisfaction. Sold by druggists everywhere.

Trade Mark
Don't accept any substitute.

You should ask for
Mother Gray's Sweet Powders FOR CHILDREN.

30 Nights' Trial
15-5 Bed Springs
Order Today
Good Bedding, Furniture, Too
Glade B. Thomas

The Lewis Mercantile Company

FRIDAY, MARCH FOURTEENTH

AFTERNOON 2:30 to 4:00 and EVENING 7:30 to 9:00

Doors Open in Evening at 7:00 P. M.

WE REQUEST YOUR PRESENCE AT THIS EVENT

LIVING MODELS

We shall have 7 professional models exploit the correct fashions and accessories. You will appreciate the manner of introduction of each display.

FLOWERS

We shall endeavor to present our guests with roses. It is well to advise that the seating arrangement is ample and it will be possible to see all of the 100 foot stage.

MUSIC

The style show will be ably assisted both afternoon and evening by a 5-piece orchestra.

PROPRIETORS' STATEMENT

We have made elaborate preparations and plans to inaugurate the Spring Fashions of 1924 in a manner befitting the requisites of the fashionably attired and harmonizing with the policy we maintain of being a store of crisp newness and originality. We sincerely wish that you will avail yourself of this apparel and accessory festival as our guests.

E GILLIS A. WILLIAMSON

THE LEWIS MERCANTILE CO.

50,000,000 Will be ent For Radio in 924 Claims Babson

se who believe that ra- ll a fad, adopted only ll majority of the public experimentally inclined, ving statement by Rog- abson, statistician and uthority, will prove in-

"It has been my experience that very few people realize just how important, from a business standpoint, the radio industry has become. Just because an industry is comparatively new is not a reason for assuming that it is unimportant. The radio industry is new, but it has grown so rapidly in the last two or three years that it compares very favorably with many of the important long established industries.

"On the basis of figures for the year 1923 it is probable that the American people will spend approximately $350,000,000 for radio equipment during the present year. A conservative estimate of the business in vacuum tubes alone is about $50,000 000 At least five times as much, or $250,000,000, will be spent for radio sets and parts. The sales of batteries, both dry cell and storage batteries, will very likely amount to over $45,000,000. Miscellaneous equipment such as battery chargers, loud speakers and specialties may easily account for $50,000,000 more.

Figures and Comparison.

"It is interesting to see how the radio industry compares in dollars and cents with other large industries. Available figures on sporting goods, cameras, etc., show a value of about $185,000-000 annually. Sales of radio equipment are running nearly twice as large as all kinds of sporting goods.

"The value of radio business is nearly twice as great as that of the carpet and rug business. For every dollar spent on furniture 35 cents is spent on radio. For every dollar spent for boots and shoes 25 cents is spent for radio. For every dollar spent for musical instruments of all kind., including phonographs, pianos, organs, etc., 75 cents is spent for radio. The value of radio business amounts to nearly three-fourths of the jewelry business as a whole, including clocks, watches and novelties.

"I have given you these illustrations in order that I might emphasize the growing importance of radio from a business standpoint. It is not necessary for me to tell you of radio's importance from an educational and social standpoint. I see no reason why the radio industry should not continue to expand. There has been a decided improvement in the character of the broadcast programs, and we may doubtless look forward to still greater improvement in this direction.

"To sum the matter up, radio has passed through the fad stage and has become a utility. It has rightly achieved its proper permanent status among the important industries of the country."

re You a ired Out Housewife?

ople do not realize that the sting of all work is housework e of children. Many a woman be in the prime of life finds n gone, her nerves unstrung worn out and run down with watery blood from the strain k.

ases, what you need is some- t more iron into your blood. n contains iron like the iron in spinach, lentils and apples, and like the iron in your blood. You will be astonished at how much better you feel often in even a few days.

Try taking Nuxated Iron for two weeks, and you will see color come back to your lips and cheeks, you will not be so easily upset by trifles, and best of all, you will find that you have new strength and energy and endurance for your daily tasks. At all good druggists.

—Advertisement.

South Pacific Island Hears Oakland Station

OAKLAND, Cal. March 13.—Major General George S. Richardson, Administrator of Western Samoa, in a letter to KGO here, reports that he listened to the entire program as the guest of Quincy F. Roberts, American Consul at Apia, British Samoa, on January 12.

The entire program came in so clearly 5,000 miles from the sending station that "Vailima" the old home of Robert Louis Stevenson, now the residence of Major General Richardson, has been named a "listening station" of KGO. The governor has become a radio fan and will equip his residence with a radio set.

Montreal to Broadcast Chauve-Souris Tonight

MONTREAL, March 13.—Balieff's Chauve-Souris (The Bat Theatre of Moscow), which recently played successful engagements in Paris, London, New York and other large cities, will be broadcast in full by radio from CKAC, powerful local station beginning at 8:30 o'clock sharp this evening.

Tonight's performance of the Russian production will in the nature of a jubilee in celebration of its founding February 29, 1908, which date, because of calendar changes instituted by the Soviet government, corresponds to March 8.

Balieff himself will attend the performance and will broadcast a short talk of appreciation to New York, Boston, Philadelphia, Chicago, Pittsburgh, Cleveland, St. Louis, Atlanta and other centers.

Extra radiation will be employed at the sending station to amplify DX reception.

TAMPA, Fla., Mar. 13.—Manager Harris today decided to carry ten pitchers on the Washington staff this season. Four or these will be rookies, probably McGrew, Moon, Speece and Brogan. A youngster, Lance Richbourg of Carr Smith, will occupy right field, according to present plans. The remainder of the line-up will be the same as last year.

PASO ROBLES, Calif., Mar. 13.—Bill McKechnie thinks so well of his Pirate yannigans after yesterday's game when the youngsters again defeated the regulars 6 to 5 that he says he might accompany them to San Jose next Sunday.

Let "Gets-It" End Your Corns

The "Gets-It" painless way to end corns forever is miles ahead of any thing else. Try it. Simply apply two or three drops to any corn or callous. In two minutes all pain will have stopped completely. Soon you can peel the corn or callous right off with your fingers, root and all. Costs but a trifle. Satisfactory results guaranteed with your corn or money back. E. Lawrence & Co., Chicago. Sold everywhere. "Gets-It" is sold in this city by C. W. Phillips.—Advertisement.

Would You Buy a Machine Sewed

HARNESS

When you could get it sewed by hand at the same price?

We do all hand-sewing, use good leather and sell them on a guarantee. Let us explain.

M.P.LEAR

102 West Ave.

Just around the corner.

Coughing

Tires the old, lowers their vitality. The best standard family cough medicine for old and young

CHAMBERLAIN'S COUGH REMEDY

Good for every member of the family

Ocean Steamship Agency

Ask Mr. Murbach

About your trip to Europe

353 Broad Street, Elyria, O.

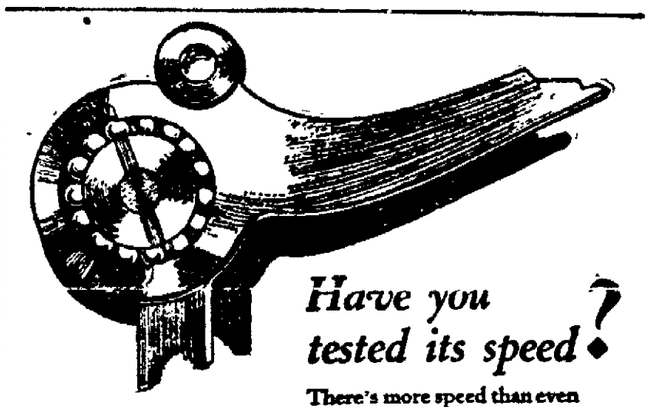

Have you tested its speed?

There's more speed than even the fastest operator can use in the

L.C.Smith

THE BALL-BEARING TYPEWRITER

L. C. SMITH AND BRO. TYPEWRITER CO.

640 Prospect Ave. S. E. Cleveland, Ohio

Swifter — Silenter — STURDIER

ROAD SERVICE

HAVE A SUPPLY OF NEW AND SLIGHTLY USED

TIRES

KEN OFF CARS THAT WE VE EQUIPPED WITH FIRE-ONE—BALLOONS. THESE ES ARE PRICED VERY LOW R QUICK SALE.

yria Vulcanizing Co.

J. A. MASON, Prop.

hone 2745 Open Evenings

Vest Avenue Elyria, Ohio

Saul's

371 Broad Street

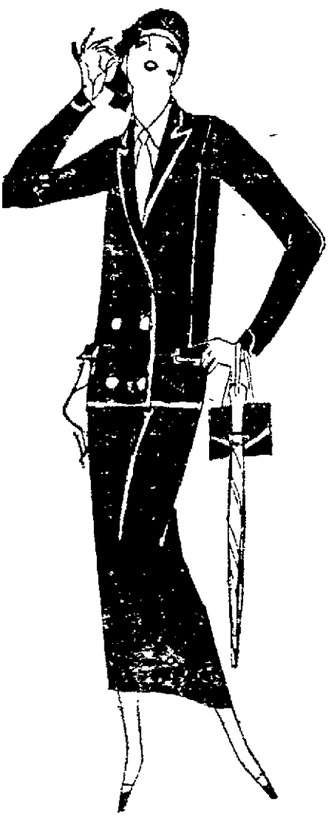

The versatile "tailleur" is the outstanding feature of the new season's fashions.

Tailored Spring Suits

For Women and Misses

9.50 and 39.50

w collection of suits as unusual in variety, y and workmanship as in value. In twill men's wear hairline and tweeds. Boyish on, double-breasted and link button models and braid bound. All handsomely tailored il's crepe lined and all distinctive in styling. vy blue, black, tan and grey.

Don't Let That Cold Turn Into "Flu"

Rub on Good Old Musterole

That cold may turn into "Flu," Grippe or, even worse, Pneumonia, unless you take care of it at once.

Rub good old Musterole on the congested parts and see how quickly it brings relief.

Colds are merely congestion. Musterole, made from pure oil of mustard, camphor, menthol and other simple ingredients, is a counter-irritant which stimulates circulation and helps break up the cold.

As effective as the messy old mustard plaster, does the work without blister.

Just rub it on with your finger-tips. You will feel a warm tingle as it enters the pores, then a cooling sensation that brings welcome relief.

***To Mothers:* Musterole is now made in milder form for babies and small children. Ask for Children's Musterole.**

35c and 65c, in jars and tubes.

MUSTEROLE WILL NOT BLISTER

Better than a mustard plaster

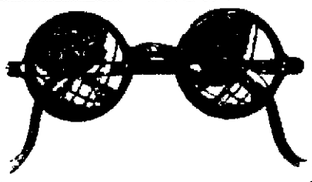

DO YOU REALIZE

that faulty eyes make driving as risky all the time as a rain-spattered wind - shield does once in a while? You believe your eyes are not faulty, yet how can you know? There is only one way to be sure—

CONSULT

Willis

The Broad St. Optometrist and Optician.

Opposite The Grand Theatre

Murbach Block

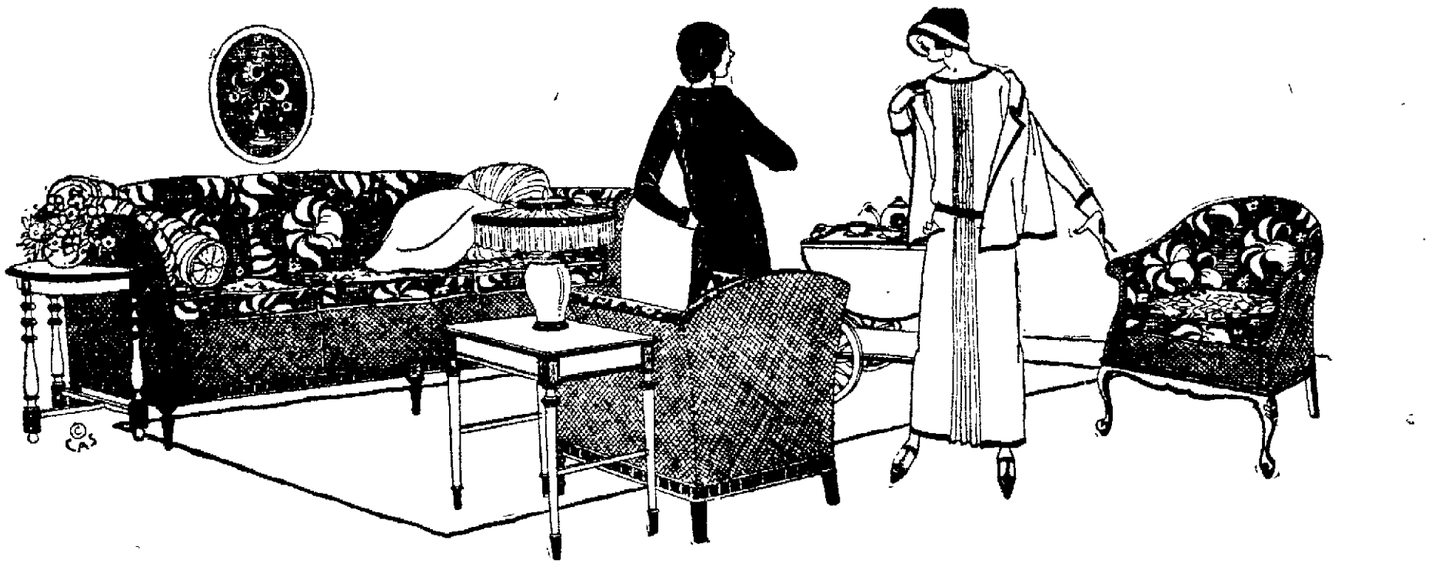

The Good Things of Life

Console Tables

$14.00 to $35.00

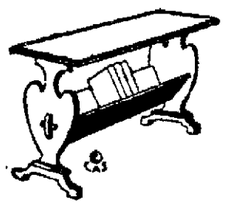

Davenport Table

$16.00 to $70.00

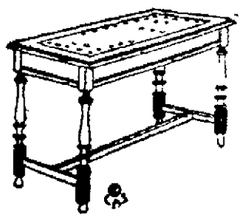

The above Table Two Toned Finish 48 in. length

$18.00

ENTERTAINING is one of "the good things of life", one of the greatest joys of having your own home.

To entertain with real pleasure and satisfaction you should feel that your home is an expression of your good taste—that it leaves in the minds of your guests an appreciation of your good judgment.

The good things of life are often luxuries, but our furniture of today is most reasonable in cost.

We are conservative in the matter of style as well as in the matter of price, and we select our styles for homes where good taste is the keynote.

The Romance of Furniture

IT is interesting to note that the gateleg table, so popular today, was equally popular during the reign of Charles II. (1660) when it originated.

GLADE THOMAS

Odd Chairs

$9.75 to $55.00

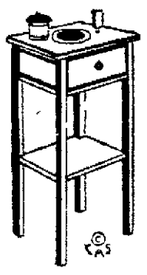

Smoking Stands

$2.25 up.

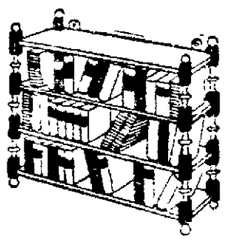

Book Racks

$4.50 to $33.00